

FLORIDA DEPARTMENT OF ENVIRONMENTAL PROTECTION CERTIFIED CORNER RECORD

R-17

DOC. #

081732

BLM# T45SR25E500300

CORNER DESCRIPTION:

MONUMENTATION DESCRIPTION (EVIDENCE FOUND OR METHOD TO SET)

Depict corner with

FOUND 4"x4" CONCRETE MONUMENT, NO IDENTIFICATION WITH 1/2" IRON ROD IN CENTER

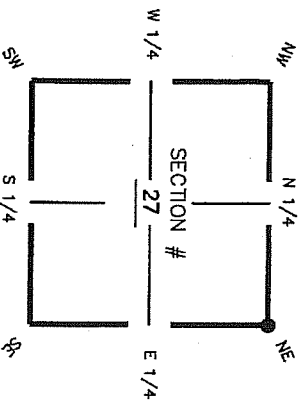

NE corner of Section 27
Twp 45 S, Rge 25 E
Tallahassee Base Meridian,
LEE County(s), Florida

HORIZONTAL POSITION INFORMATION (if determined):

Latitude 26° 32' 24.1699" N Longitude 81° 47' 25.1602" W
 Y(NORTHING-Ft.) 802037.11 X(EASTING-Ft.) 724717.51 Zone FL W
 Convergence 00° 05' 37.3" Scale factor 0.999994656
 Coordinate determination (circle one): GPS other (explain)
 Horizontal datum (circle one): NAD27 NAD83(1986) NAD83(1990) other (explain)
 Accuracy (circle one): 1st 2nd 3rd other _____

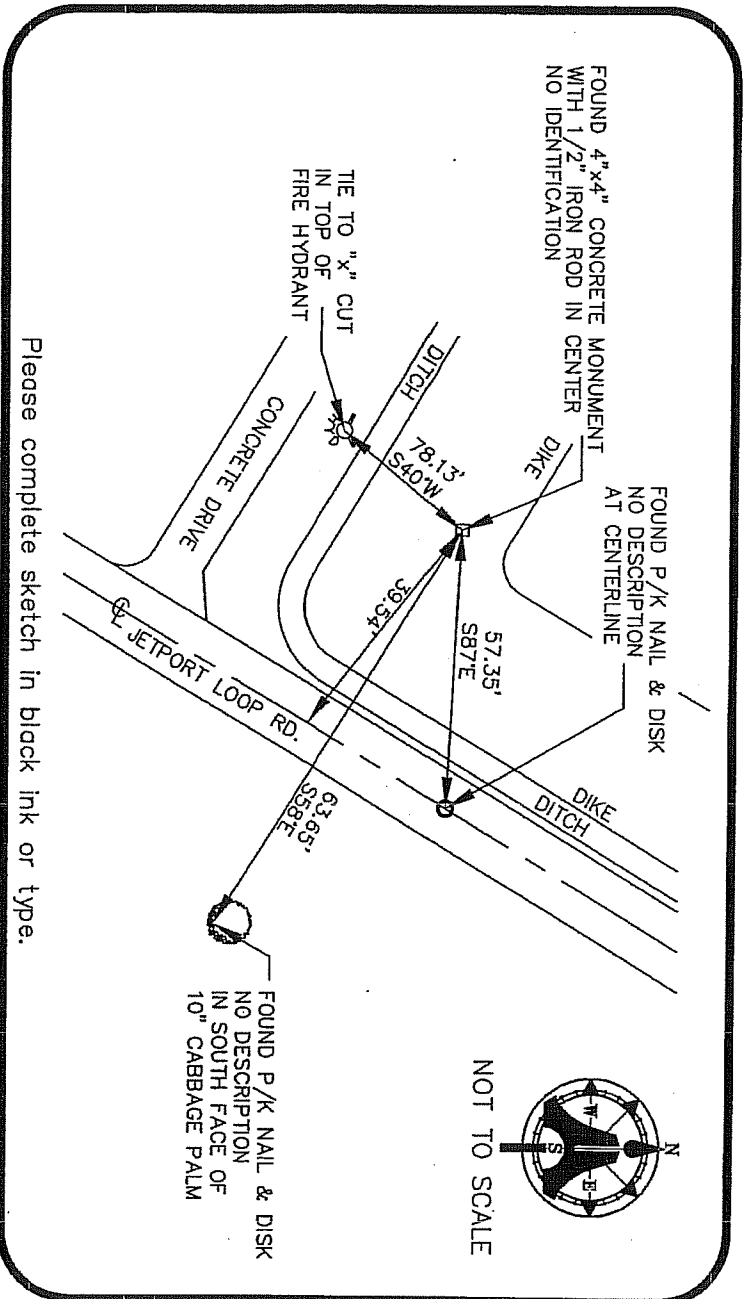

SURVEYORS CERTIFICATE:

I certify the monument and accessories indicated above were field located on 10/06/03

SIGNATURE [Signature] 5688
 PSM NO.
 FIRM OR AGENCY AM ENGINEERING & SURVEYING, INC. LB 3114
 LB NO.

5300 LEE BOULEVARD ADDRESS
 LEHIGH ACRES, FLORIDA 33971-1026

CITY STATE ZIP
 (239) 332-4569 PHONE NUMBER
 DATE 08/20/04

EMBOSSED SEAL OVER SIGNATURE

SEND ORIGINAL TO:
 Department of Environmental Protection
 Bureau of Surveying and Mapping
 3900 Commonwealth Boulevard
 Tallahassee, Florida 32399

Processed: _____ D.E.P. USE ONLY
 BLM. - I.D. 510300
 QUAD - I.D. 2115 East Morgan SE