

FLORIDA DEPARTMENT OF ENVIRONMENTAL PROTECTION CERTIFIED CORNER RECORD

V-17

DOC. #

083658

BLM# T45SR25E500200

CORNER DESCRIPTION:

Depict corner with

**FOUND 6"x6" CONCRETE MONUMENT
INSCRIBED ON SIDE**

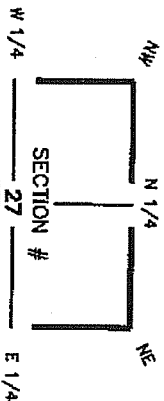

MONUMENTATION DESCRIPTION (EVIDENCE FOUND OR METHOD TO SET)

HORIZONTAL POSITION INFORMATION (if determined):

Latitude 26° 31' 31.7967" N Longitude 81° 47' 24.3680" W
 Y(NORTHING-Ft.) 798749.22 X(EASTING-Ft.) 724798.12 Zone FL W
 Convergence 00° 05' 37.5" Scale factor 0.99994658
 Coordinate determination (circle one): GPS other (explain)
 Horizontal datum (circle one): NAD27 NAD83(1986) NAD83(1990) other (explain)
 Accuracy (circle one): 1st 2nd 3rd other _____

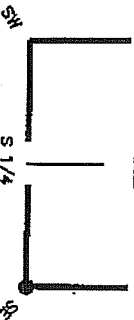

SE corner of Section 27
 Twp 45 S Rge 25 E
 Tallahassee Base Meridian,
LEE County(s), Florida

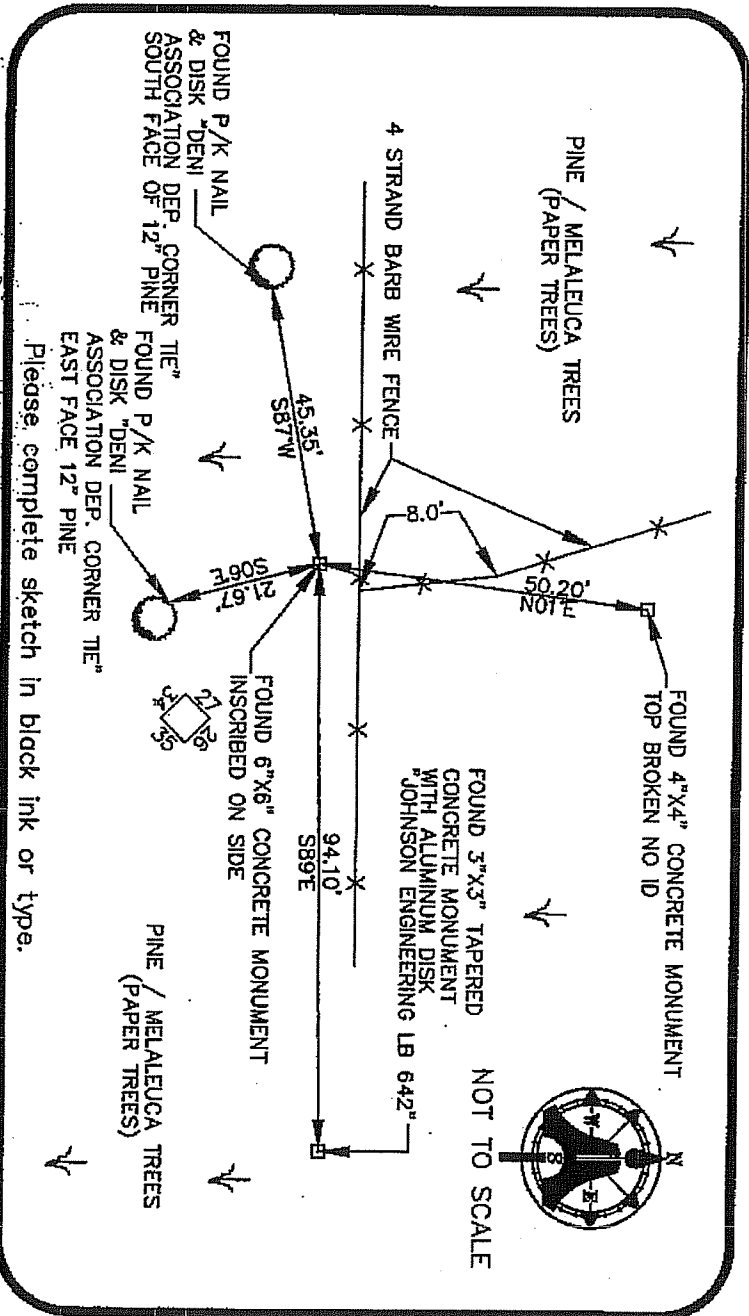

Please complete sketch in black ink or type.

SURVEYORS CERTIFICATE

I certify the monument and accessories indicated above were field located on 11/08/04

AIM ENGINEERING & SURVEYING, INC.
 SIGNATURE:
 SERIAL NO. 08888
 FIRM OR AGENCY: FLORIDA LB NO. 3114
 ADDRESS: 5300 LEE BOULEVARD LB NO. _____

LEHIGH ACRES
 CITY: FLORIDA ADDRESS: 33971-1026
 PHONE NUMBER: 332-4589 STATE: FL ZIP: _____
 DATE: _____

SEND ORIGINAL TO:
 Department of Environmental Protection
 Bureau of Surveying and Mapping
 3900 Commonwealth Boulevard
 Tallahassee, Florida 32399

Processed: 1-31-05 D.E.P. USE ONLY 544
 B.L.M. - I.D. 500200
 QUAD - I.D. 215 Fort Myers SE