

FLORIDA DEPARTMENT OF ENVIRONMENTAL PROTECTION CERTIFIED CORNER RECORD

DOC. # 084408

CORNER DESCRIPTION: MONUMENTATION DESCRIPTION (EVIDENCE FOUND OR METHOD TO SET)

Depict corner with ●

FOUND 3"X3" C.M. (NO I.D.)

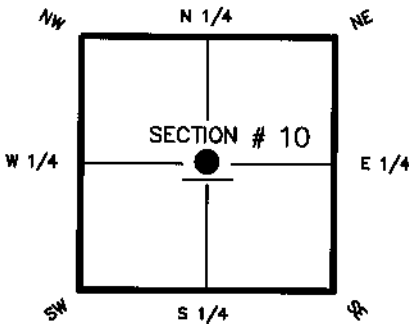

CENTER corner of Section 10
Twp 45S, Rge 25E
Tallahassee Base Meridian,
LEE County(s), Florida

HORIZONTAL POSITION INFORMATION (if determined):

Latitude 26°-34'-35.03066" Longitude 81°-47'-55.51308"
Y(NORTHING-Ft.) 815245.456 X(EASTING-Ft.) 721940.259 Zone WEST
Convergence 0°-05'-24.1" Scale factor 0.99994614

Coordinate determination (circle one): Field traverse GPS
Horizontal datum (circle one): NAD27 NAD83(1986) NAD83(1990) other (explain)
Accuracy (circle one): 1st 2nd 3rd other 1:50,000

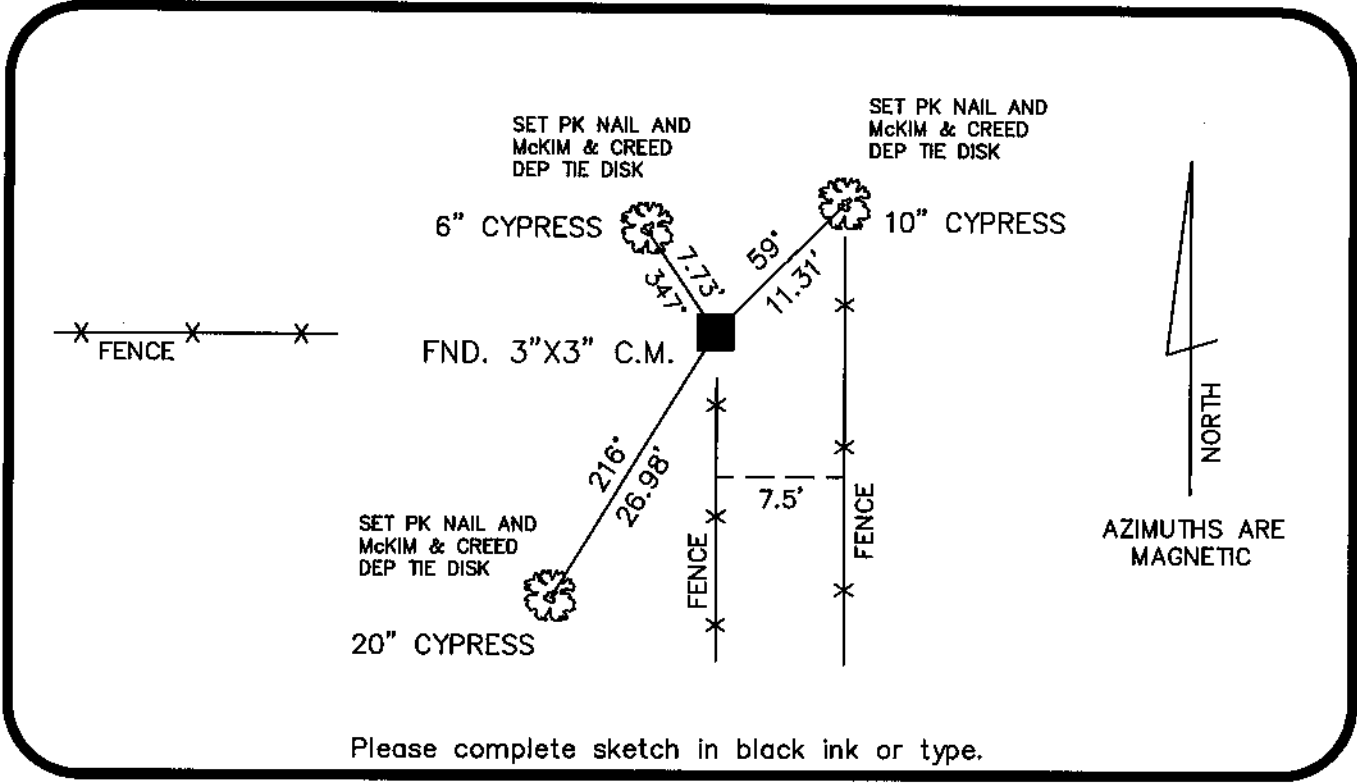

SURVEYORS CERTIFICATE:

I certify the monument and accessories indicated above were field located on 7-06-04

[Signature]
SIGNATURE
McKIM & CREED
FIRM OR AGENCY
6241 ARC WAY
ADDRESS
FORT MYERS, FL 33912
CITY STATE ZIP
(239) 275-8875
PHONE NUMBER DATE 05-02-05

SEND ORIGINAL TO:
Department of Environmental Protection
Bureau of Surveying and Mapping
3900 Commonwealth Boulevard
Mall Station 105
Tallahassee, Florida 32399

D.E.P. USE ONLY

Processed: 5-9-05 S. M.
B.L.M. - I.D. 440540
QUAD - I.D. 2115 Fort Myers SE

EMBOSSSED SEAL OVER SIGNATURE