

FLORIDA DEPARTMENT OF ENVIRONMENTAL PROTECTION CERTIFIED CORNER RECORD

N-15

DOC. # 081717

BLM# T45SR25E440400

CORNER DESCRIPTION:

MONUMENTATION DESCRIPTION (EVIDENCE FOUND OR METHOD TO SET)

Depict corner with ●

CORNER FALLS IN LAKE

SET (2) 5/8" IRON ROD AND CAP'S "LB 3114 WITNESS COR."

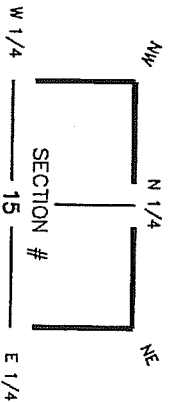

HORIZONTAL POSITION INFORMATION (if determined):

Latitude 26° 33' 16.4171" N Longitude 81° 47' 54.5615" W
 Y(NORTHING-Ft.) 807308.13 X(EASTING-Ft.) 722039.14 Zone FL W
 Convergence 00° 05' 24.3" Scale factor 0.999994615
 Coordinate determination (circle one): Field traverse GPS
 Horizontal datum (circle one): NAD27 NAD83(1986) NAD83(1990) other (explain) _____
 Accuracy (circle one): 1st 2nd 3rd other _____

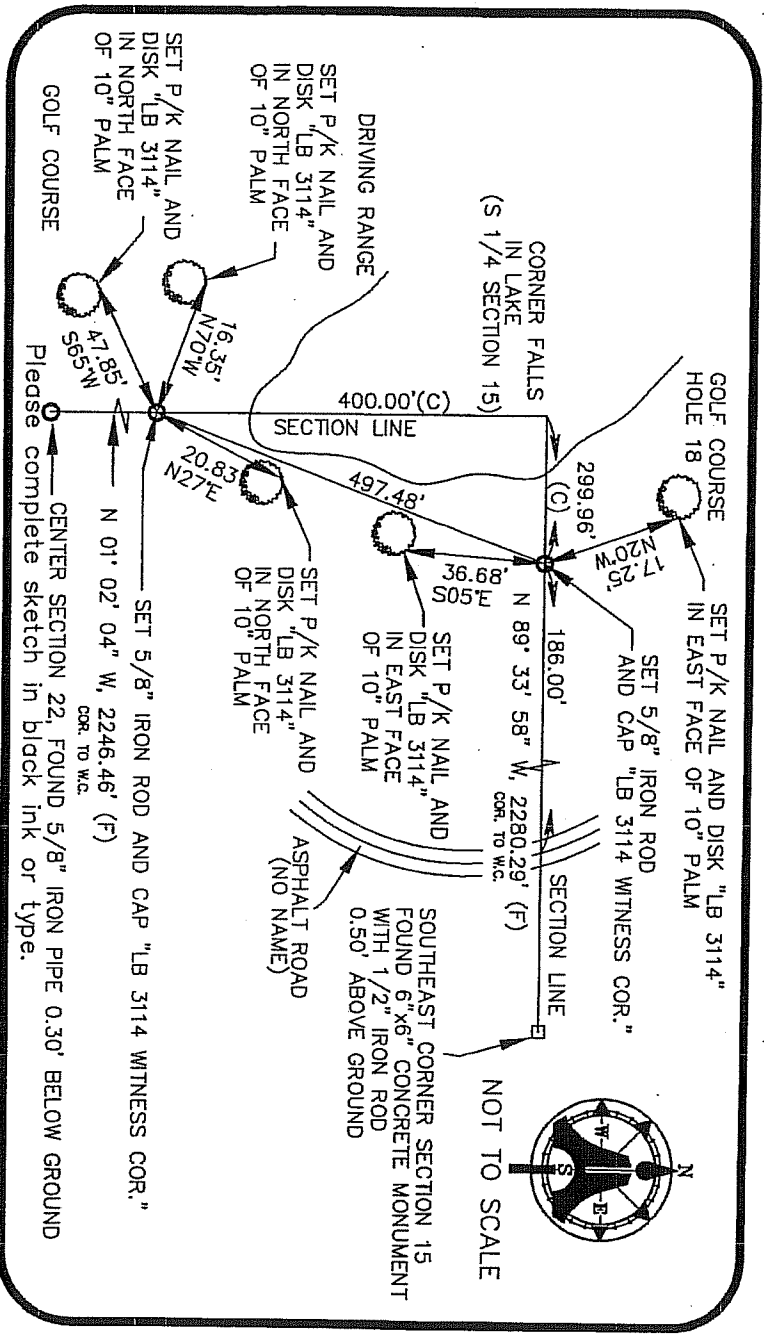

SURVEYORS CERTIFICATE:

I certify the monument and accessories indicated above were field located on 11/22/03

SEND ORIGINAL TO:
 Department of Environmental Protection
 Bureau of Surveying and Mapping
 3900 Commonwealth Boulevard
 Tallahassee, Florida 32399

5688
 PS&M NO. LB 3114
 LB NO.
 FIRM OR AGENCY
 LEHIGH ACRES SURVEYING, INC.
 ADDRESS:
 5300 LEE BOULEVARD
 FLORIDA 33971-1026
 STATE DATE
 FLORIDA 04/20/04
 PHONE NUMBER
 (239) 332-4589
 EMBOSSED SEAL OVER SIGNATURE

D.E.P. USE ONLY
 5-10-04
 Processed: 440400
 B.L.M. - I.D. 2115 Fort Myer SE
 QUAD - I.D. 2115 Fort Myer SE