

FLORIDA DEPARTMENT OF ENVIRONMENTAL PROTECTION CERTIFIED CORNER RECORD

P-15

DOC. #

081723

BLM# T45SR25E440340

CORNER DESCRIPTION:

Depict corner with ●

MONUMENTATION DESCRIPTION (EVIDENCE FOUND OR METHOD TO SET)

FOUND 3/4" IRON PIPE, NO IDENTIFICATION
0.30' BELOW GROUND

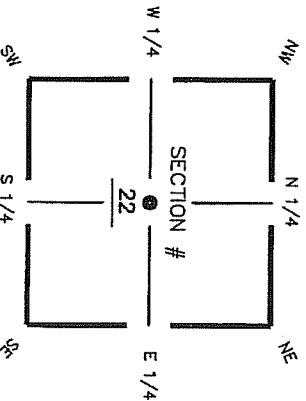

HORIZONTAL POSITION INFORMATION (if determined):

Latitude 26° 32' 50.2099" N Longitude 81° 47' 54.0811" W
 Y(NORTHING-Ft.) 804862.10 X(EASTING-Ft.) 722086.92 Zone FL W
 Convergence 00° 05' 24.4" Scale factor 0.99994616
 Coordinate determination (circle one): GPS
 Horizontal datum (circle one): NAD27 NAD83(1986) NAD83(1990) other (explain)
 Accuracy (circle one): 1st 2nd 3rd other _____

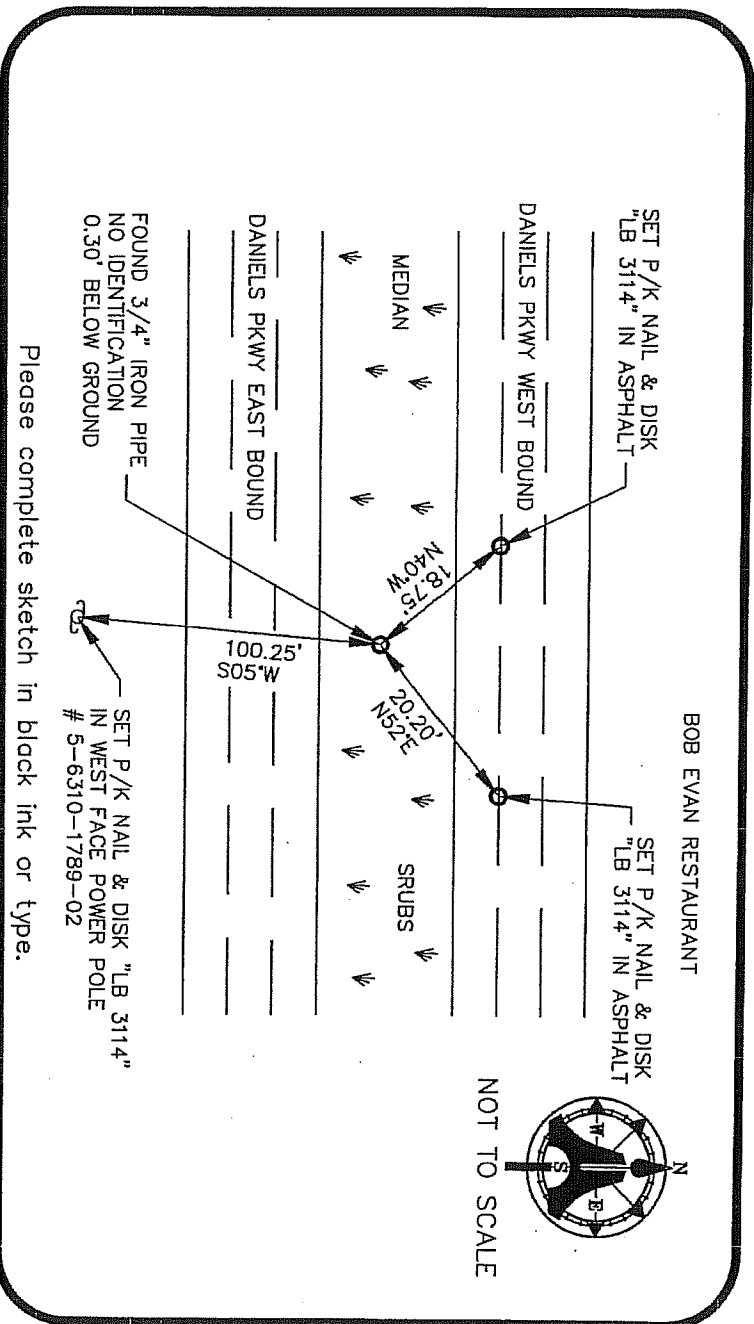

SURVEYORS CERTIFICATE:

I certify the monument and accessories indicated above were field located on 10/16/03

[Signature]
 AM ENGINEERING & SURVEYING, INC.
 FIRM OR AGENCY

5688
 PSM NO. LB 3114
 LB NO.

LEHIGH AGRES,
 ADDRESS

FLORIDA 33971-1026

(339) 332-4569
 PHONE NUMBER

STATE FL DATE 09/22/04
 ZIP

EMBOSSSED SEAL OVER SIGNATURE

SEND ORIGINAL TO:
 Department of Environmental Protection
 Bureau of Surveying and Mapping
 3900 Commonwealth Boulevard
 McIl Station 105
 Tallahassee, Florida 32399

Processed: D.E.P. USE ONLY
 B.L.M. - I.D. 440340
 QUAD - I.D. 215 Fort Myers St