

FLORIDA DEPARTMENT OF ENVIRONMENTAL PROTECTION CERTIFIED CORNER RECORD

P-13

DOC. # 081722
BLM# T45SR25E400340

CORNER DESCRIPTION:

FOUND 5/8" IRON ROD
NO DESCRIPTION

MONUMENTATION DESCRIPTION (EVIDENCE FOUND OR METHOD TO SET)

Depict corner with

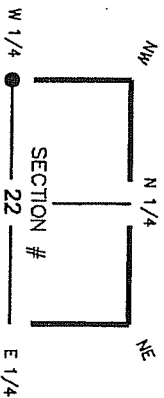

HORIZONTAL POSITION INFORMATION (if determined):

Latitude 26° 32' 50.0582" N Longitude 81° 48' 22.4745" W
 Y(NORTHING-Ft.) 804642.81 X(EASTING-Ft.) 719508.55 Zone FL W
 Convergence 00° 05' 11.7" Scale factor 0.999994578
 Coordinate determination (circle one): GPS other (explain)
 Horizontal datum (circle one): NAD27 NAD83(1986) NAD83(1990) other (explain)
 Accuracy (circle one): 1st 2nd 3rd other _____

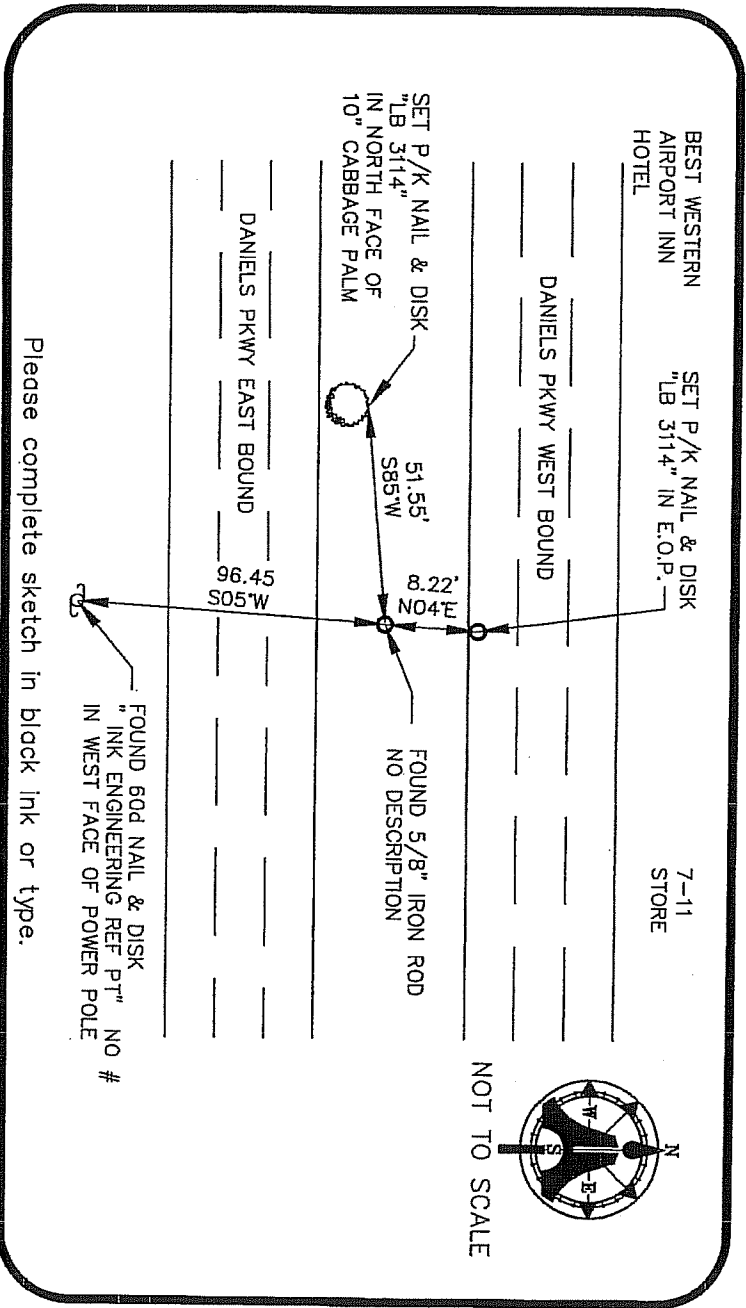

FOUND 5/8" IRON ROD
NO DESCRIPTION

FOUND 60d NAIL & DISK
" INK ENGINEERING REF PT" NO #
IN WEST FACE OF POWER POLE

Please complete sketch in black ink or type.

SURVEYORS CERTIFICATE:

I certify the monument and accessories indicated above were field located on 09/25/03

SURVEYORS:
 5688
 PSM NO. LB 3114
 FIRM OR AGENCY
 5300 LEE BOULEVARD
 LEHIGH AGRIC. FLORIDA 33971-1026
 ADDRESS
 CITY STATE ZIP
 (239) 332-4569
 PHONE NUMBER

EMBOSSED SEAL OVER SIGNATURE

SEND ORIGINAL TO:
 Department of Environmental Protection
 Bureau of Surveying and Mapping
 3900 Commonwealth Boulevard
 Tallahassee, Florida 32399

D.E.P. USE ONLY
 Processed: 5-12-04
 B.L.M. - I.D. 400 340
 QUAD - I.D. 2115 Fort Meigs St