

FLORIDA DEPARTMENT OF ENVIRONMENTAL PROTECTION CERTIFIED CORNER RECORD

R-13

DOC. # _____

081730

BLM# T45SR25E400300

CORNER DESCRIPTION:

MONUMENTATION DESCRIPTION (EVIDENCE FOUND OR METHOD TO SET)
FOUND 6"x6" CONCRETE MONUMENT, NO DESCRIPTION
 TOP BROKEN

Depict corner with

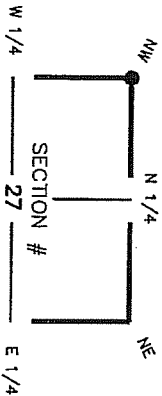

HORIZONTAL POSITION INFORMATION (if determined):

Latitude 26° 32' 23.8619" N Longitude 81° 48' 22.0414" W
 Y(NORTHING-Ft.) 801997.88 X(EASTING-Ft.) 719551.88 Zone FL W
 Convergence 00° 05' 11.9" Scale factor 0.99994578
 Coordinate determination (circle one): GPS
 Horizontal datum (circle one): NAD27 NAD83(1986) NAD83(1990) other (explain) _____
 Accuracy (circle one): 1st 2nd 3rd other _____

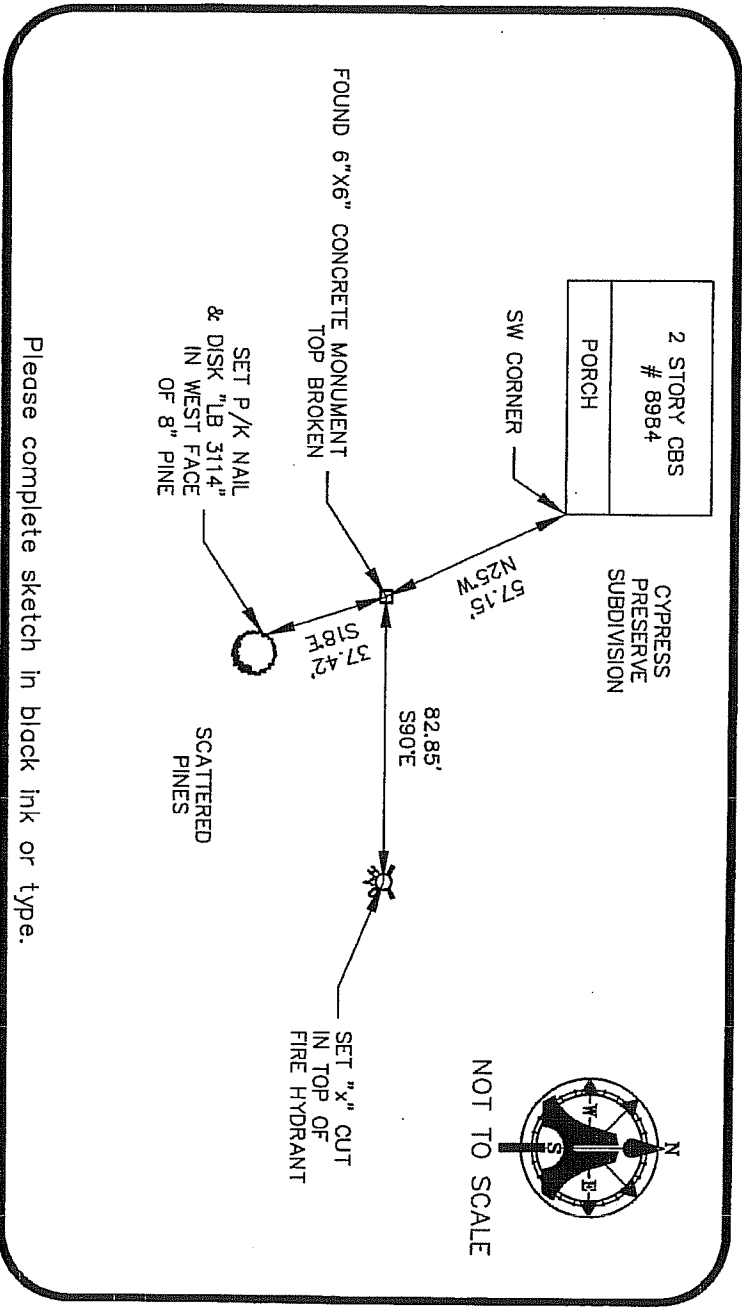

SURVEYORS CERTIFICATE:

I certify the monument and accessories indicated above were field located on 09/24/03

SIGNATURE: *[Signature]* FSN NO. 5688
 FIRM, OR AGENCY: AKM ENGINEERING & SURVEYING, INC. LB NO. LB 3114
5300 LEE BOULEVARD LB NO. _____

CITY: LEHIGH ACRES, ADDRESS: FLORIDA 33971-1026
 STATE: FL ZIP: _____
 PHONE NUMBER: (239) 332-4569 DATE: 09/20/03
 EMBOSSED SEAL OVER SIGNATURE

SEND ORIGINAL TO:
 Department of Environmental Protection
 Bureau of Surveying and Mapping
 3900 Commonwealth Boulevard
 Tallahassee, Florida 32399

D.E.P. USE ONLY
 Processed: 5-12-04
 B.L.M. - I.D. 400 300
 QUAD - I.D. 2115 Fort Myers SE