

FLORIDA DEPARTMENT OF ENVIRONMENTAL PROTECTION CERTIFIED CORNER RECORD

T-13

DOC. #

081737

BLM# T45SR25E400240

CORNER DESCRIPTION:

FOUND RAIL ROAD SPIKE
IN CENTERLINE OF ROAD

MONUMENTATION DESCRIPTION (EVIDENCE FOUND OR METHOD TO SET)

Depict corner with ●

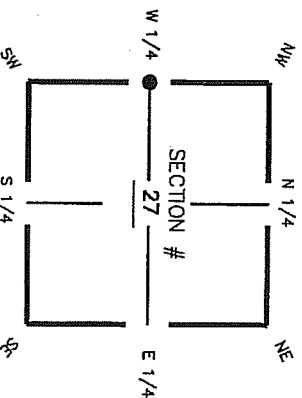

W 1/4 corner of Section 27
Twp 45 S, Rge 25 E
Tallahassee Base Meridian,
LEE County(s), Florida

HORIZONTAL POSITION INFORMATION (if determined):
 Latitude 26° 31' 57.6836" N Longitude 81° 48' 21.6051" W
 Y(NORTHING-Ft.) 799354.78 X(EASTING-Ft.) 719595.50 Zone FL W
 Convergence 00° 05' 12.0" Scale factor 0.999994579
 Coordinate determination (circle one): GPS other (explain)
 Horizontal datum (circle one): NAD27 NAD83(1986) NAD83(1990) other (explain)
 Accuracy (circle one): 1st 2nd 3rd other

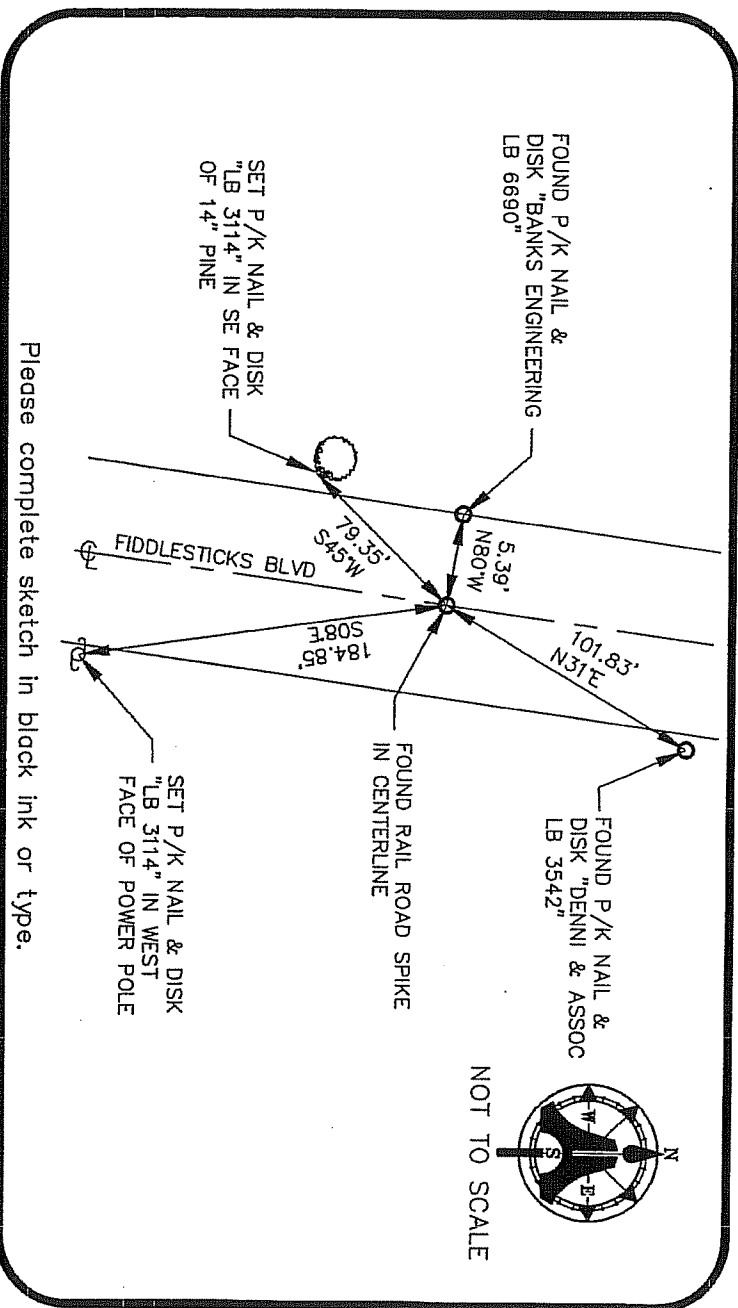

SURVEYORS CERTIFICATE:

I certify the monument and accessories indicated above were field located on 09/30/03

SIGNATURE 
 A.M. AGRES, SURVEYING, INC. PSM NO. 5688
 LB NO. LB 3114

5300 LEE BOULEVARD
 LEHIGH ACRES, FLORIDA 33971-1026
 (239) 332-4569
 PHONE NUMBER

EMBOSSED SEAL OVER SIGNATURE

SEND ORIGINAL TO:
 Department of Environmental Protection
 Bureau of Surveying and Mapping
 3900 Commonwealth Boulevard
 Tallahassee, Florida 32399

Processed: 5-12-04 D.E.P. USE ONLY
 B.L.M. - I.D. 400240
 QUAD - I.D. 215 Twp 45 S Rge 25 E