

# FLORIDA DEPARTMENT OF ENVIRONMENTAL PROTECTION

## CERTIFIED CORNER RECORD

A-11

DOC. # \_\_\_\_\_

CORNER DESCRIPTION: MONUMENTATION DESCRIPTION (EVIDENCE FOUND OR METHOD TO SET)

Depict corner with  

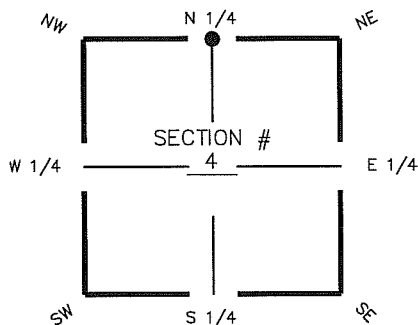

FOUND 3" X 3"  
CONCRETE MONUMENT  
NO ID.

HORIZONTAL POSITION INFORMATION ( if determined ):

Latitude 26° 35' 52.7996" N Longitude 81° 48' 54.4963" W  
 Y(NORTHING-Ft.) 823089.59 X(EASTING-Ft.) 716574.03 Zone FL W  
 Convergence 00° 04' 58.0" Scale factor 0.99994536  
 Coordinate determination (circle one): Field traverse GPS  
 Horizontal datum (circle one): NAD27 NAD83(1986) NAD83(1990) other (explain)  
 Accuracy (circle one): 1st 2nd 3rd other

N1/4 corner of Section 4  
 Twp 45S Rge 25 E  
 Tallahassee Base Meridian,  
LEE County(s), Florida

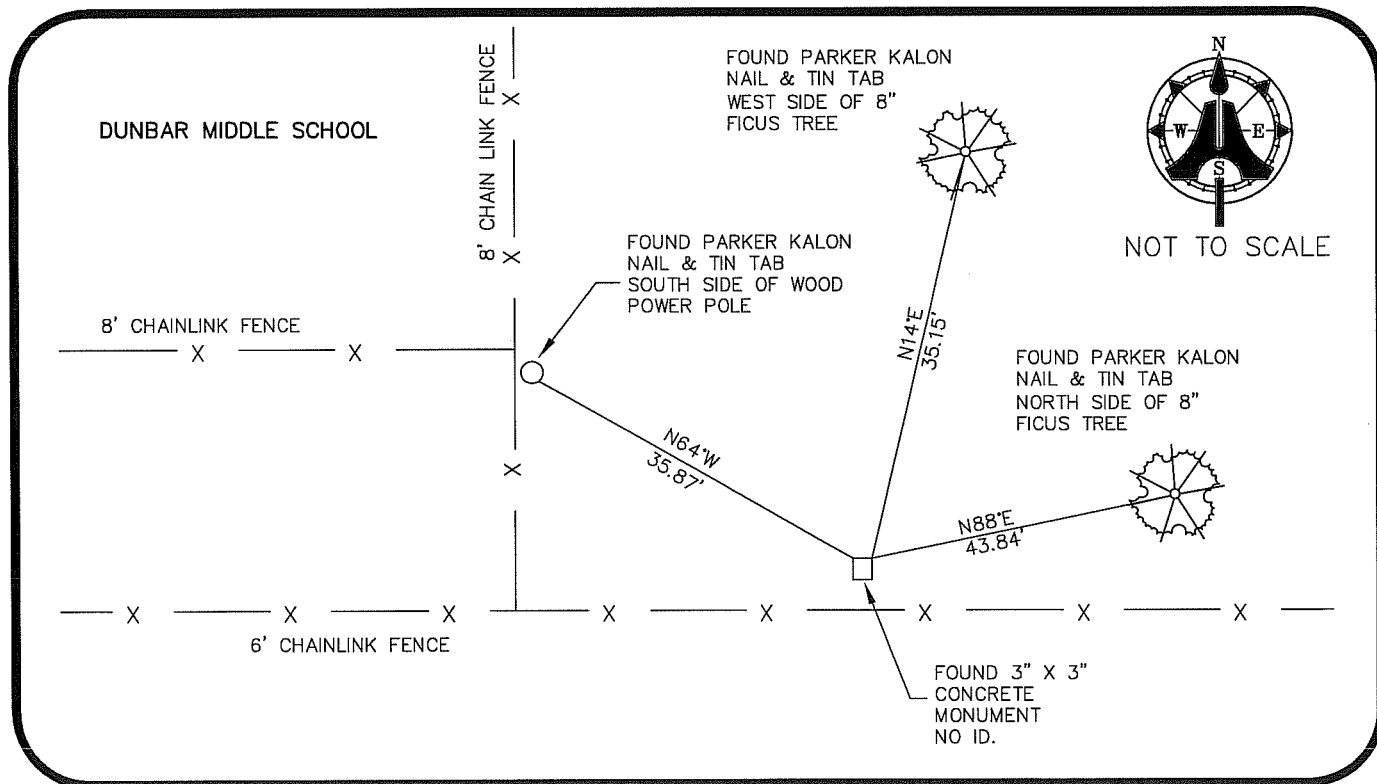

### SURVEYORS CERTIFICATE:

I certify the monument and accessories indicated above were field located on JUNE 26, 2006

  
 SIGNATURE \_\_\_\_\_ 5688 PSM NO.  
**AIM ENGINEERING & SURVEYING, INC.** LB 3114  
 FIRM OR AGENCY \_\_\_\_\_ LB NO.  
5300 LEE BOULEVARD  
 ADDRESS \_\_\_\_\_  
LEHIGH ACRES, FLORIDA 33971-1026  
 CITY STATE ZIP  
(239) 332-4569 8/2/2007  
 PHONE NUMBER DATE

SEND ORIGINAL TO:  
 Department of Environmental Protection  
 Bureau of Surveying and Mapping  
 3900 Commonwealth Boulevard  
 Mail Station 105  
 Tallahassee, Florida 32399

D.E.P. USE ONLY

Processed: \_\_\_\_\_

B.L.M. -- I.D. \_\_\_\_\_

QUAD -- I.D. \_\_\_\_\_

EMBOSSSED SEAL OVER SIGNATURE