

FLORIDA DEPARTMENT OF ENVIRONMENTAL PROTECTION
CERTIFIED CORNER RECORD

DOC. # 087909

J-11

CORNER DESCRIPTION: MONUMENTATION DESCRIPTION (EVIDENCE FOUND OR METHOD TO SET)

Depict corner with ●

FOUND MAG. NAIL & DISK STAMPED
 "OMNI SURVEYS PLS 4920"

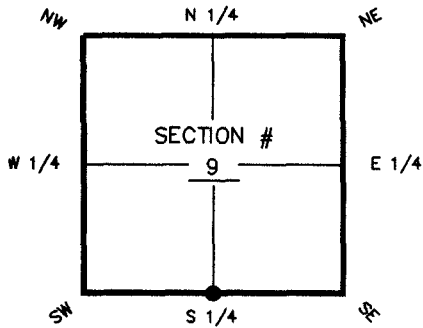

HORIZONTAL POSITION INFORMATION (if determined):

Latitude 26° 34' 08.1354" N Longitude 81° 48' 52.8697" W
 Y(NORTHING-Ft.) 812522.03 X(EASTING-Ft.) 716736.97 Zone FL W
 Convergence ±00° 04' 58.4" Scale factor 0.99994538
 Coordinate determination (circle one): Field traverse GPS
 Horizontal datum (circle one): NAD27 NAD83(1986) NAD83(1990) other (explain) _____
 Accuracy (circle one): 1st 2nd 3rd other _____

S corner of Section 9
 Twp 45 S, Rge 25 E
 Tallahassee Base Meridian,
LEE County(s), Florida

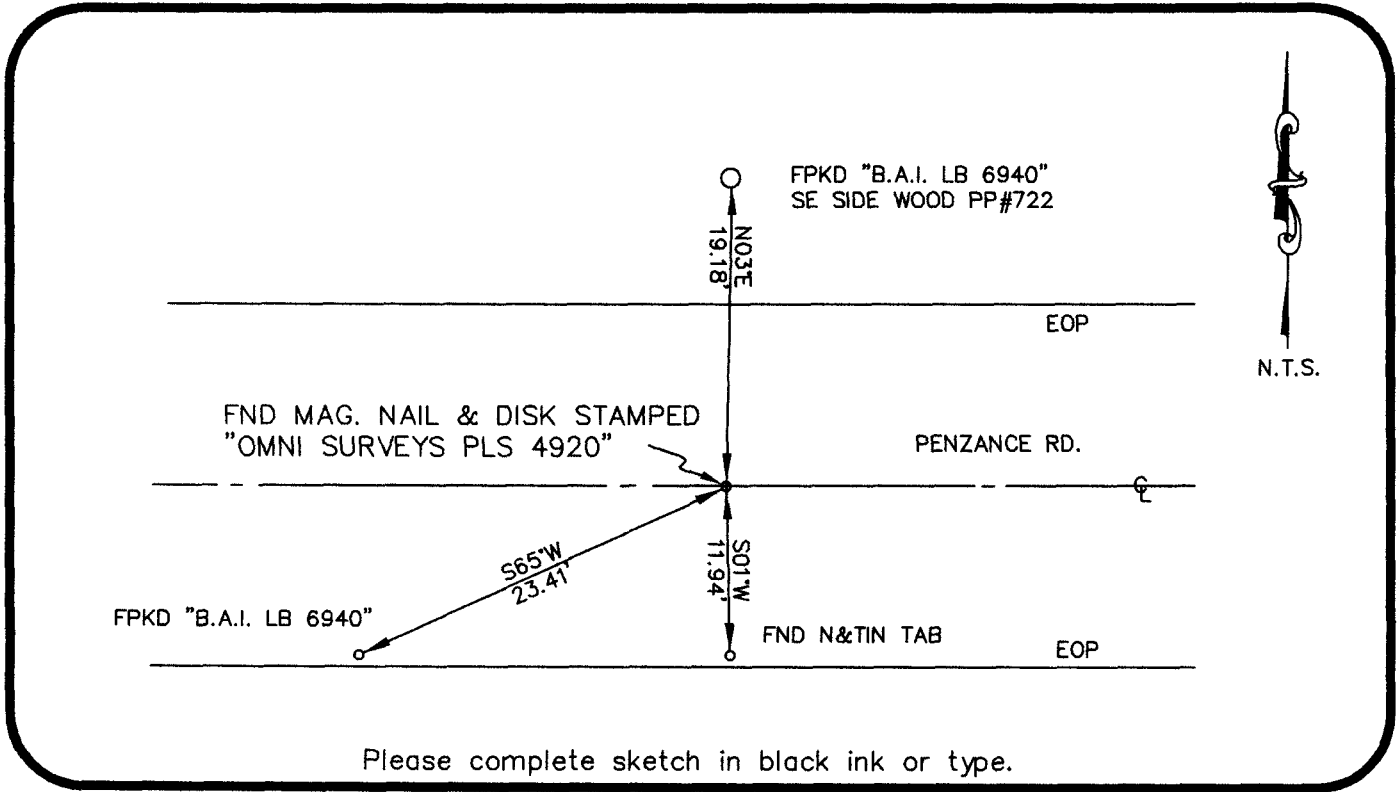

Please complete sketch in black ink or type.

SURVEYORS CERTIFICATE:

I certify the monument and accessories indicated above were field located on AUGUST 31, 2005

[Signature] 6126
 SIGNATURE PSM NO.
 FIRM OR AGENCY LB NO.
2802 W CYPRESS AVE SE
 ADDRESS
FT MYERS, FLORIDA 33905
 CITY STATE ZIP
(239) 462-1901 3/10/06
 PHONE NUMBER DATE

SEND ORIGINAL TO:
 Department of Environmental Protection
 Bureau of Surveying and Mapping
 3900 Commonwealth Boulevard
 Mail Station 105
 Tallahassee, Florida 32399

D.E.P. USE ONLY
 Processed: 6-1-06 ME
 B.L.M. - I.D. 340500
 QUAD - I.D. 2115 F.L.M. SE

EMBOSSSED SEAL OVER SIGNATURE