

FLORIDA DEPARTMENT OF ENVIRONMENTAL PROTECTION CERTIFIED CORNER RECORD

DOC. # 087901

C-9

CORNER DESCRIPTION: MONUMENTATION DESCRIPTION (EVIDENCE FOUND OR METHOD TO SET)

Depict corner with

SET 5/8" IRON ROD & CAP "PSM 6126"
RESET PER CCR# 0003591

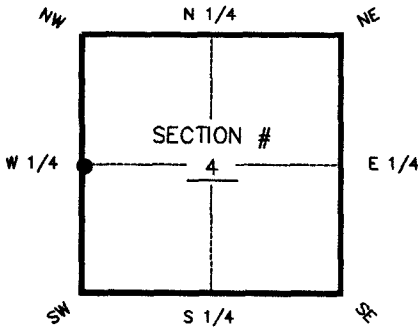

W corner of Section 4
Twp 45 S, Rge 25 E
Tallahassee Base Meridian,
LEE County(s), Florida

HORIZONTAL POSITION INFORMATION (if determined):

Latitude 26° 35' 26.3332" N Longitude 81° 49' 23.8461" W
Y(NORTHING-Ft.) 820413.56 X(EASTING-Ft.) 713913.65 Zone FL W
Convergence ±00° 04' 44.8" Scale factor 0.999945000
Coordinate determination (circle one): Field traverse GPS
Horizontal datum (circle one): NAD27 NAD83(1986) NAD83(1990) other (explain)
Accuracy (circle one): 1st 2nd 3rd other _____

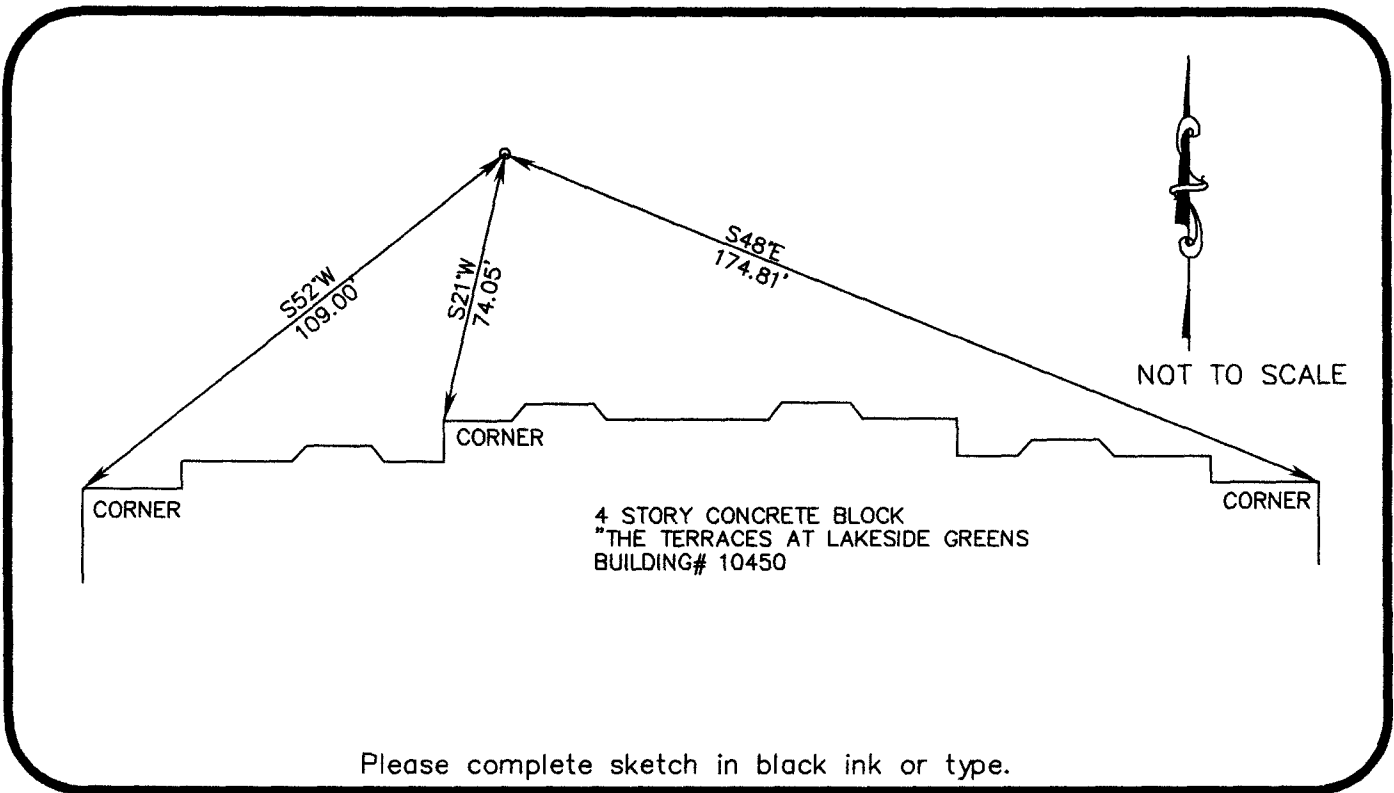

Please complete sketch in black ink or type.

SURVEYORS CERTIFICATE:

I certify the monument and accessories indicated above were field located on SEPTEMBER 22, 2005

Ken Pappalardo 6126
SIGNATURE PSM NO.

2802 W CYPRESS AVE SE LB NO.
FIRM OR AGENCY

FT. MYERS FLORIDA 33905
CITY STATE ZIP

(239) 462-1991 3/10/06
PHONE NUMBER DATE

SEND ORIGINAL TO:
Department of Environmental Protection
Bureau of Surveying and Mapping
3900 Commonwealth Boulevard
Mail Station 105
Tallahassee, Florida 32399

D.E.P. USE ONLY	
Processed:	<u>4/10/06</u>
B.L.M. - I.D.	<u>300640</u>
QUAD - I.D.	<u>2115 Ft. Myers SE</u>

EMBOSSSED SEAL OVER SIGNATURE