

FLORIDA DEPARTMENT OF ENVIRONMENTAL PROTECTION
CERTIFIED CORNER RECORD

087905

DOC. # _____

E-9

CORNER DESCRIPTION: MONUMENTATION DESCRIPTION (EVIDENCE FOUND OR METHOD TO SET)

Depict corner with 

FOUND CONCRETE MONUMENT 6"x6"
NO IDENTIFICATION

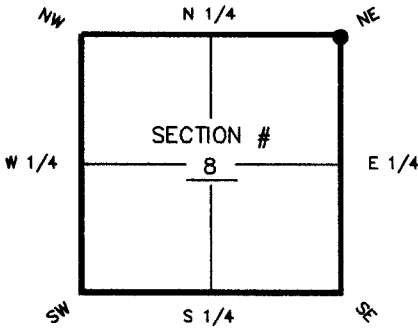

NE corner of Section 8
Twp 45 S, Rge 25 E
Tallahassee Base Meridian,
LEE County(s), Florida

HORIZONTAL POSITION INFORMATION (if determined):

Latitude 26° 35' 00.0983" N Longitude 81° 49' 23.4590" W
Y(NORTHING-Ft.) 817764.71 X(EASTING-Ft.) 713952.45 Zone FL W
Convergence ±00° 04' 44.9" Scale factor 0.99994501
Coordinate determination (circle one): Field traverse GPS
Horizontal datum (circle one): NAD27 NAD83(1986) NAD83(1990) other (explain) _____
Accuracy (circle one): 1st 2nd 3rd other _____

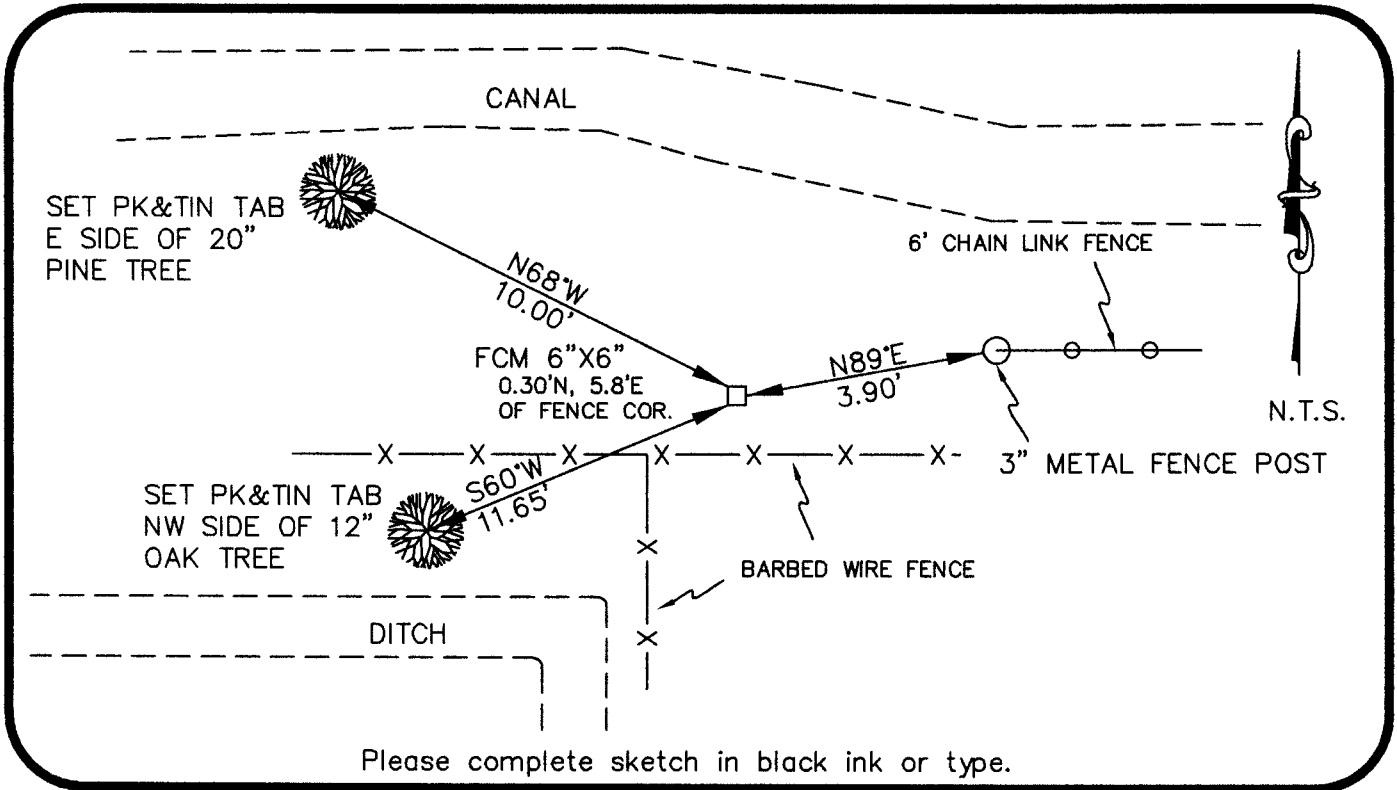

SURVEYORS CERTIFICATE:

I certify the monument and accessories indicated above were field located on SEPTEMBER 12, 2005

Ken Pugh 6126
SIGNATURE PSM NO.

FIRM OR AGENCY LB NO.
2802 W. CYPRESS AVE SE
ADDRESS
FT. MYERS FL 33905
CITY STATE ZIP
(239) 462-1901 3/10/06
PHONE NUMBER DATE

SEND ORIGINAL TO:
Department of Environmental Protection
Bureau of Surveying and Mapping
3900 Commonwealth Boulevard
Mail Station 105
Tallahassee, Florida 32399

D.E.P. USE ONLY

Processed: G-1-06 n18
B.L.M. - I.D. 300600
QUAD - I.D. 7115 FT MYERS SE

EMBOSSSED SEAL OVER SIGNATURE