

FLORIDA DEPARTMENT OF ENVIRONMENTAL PROTECTION
CERTIFIED CORNER RECORD

DOC. # 087906

G-9

CORNER DESCRIPTION: MONUMENTATION DESCRIPTION (EVIDENCE FOUND OR METHOD TO SET)

Depict corner with ●

FOUND CONCRETE MONUMENT 3"X3"

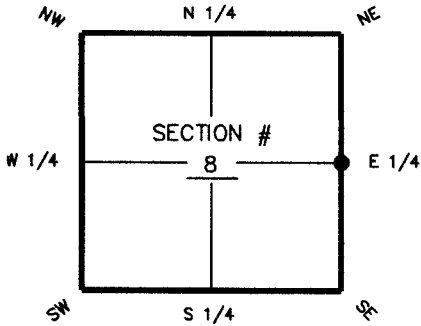

HORIZONTAL POSITION INFORMATION (if determined):

Latitude 26° 34' 33.8406" N Longitude 81° 49' 22.6304" W
 Y(NORTHING-Ft.) 815113.62 X(EASTING-Ft.) 714031.34 Zone FL W
 Convergence ±00° 04' 45.2" Scale factor 0.999945015
 Coordinate determination (circle one): Field traverse GPS
 Horizontal datum (circle one): NAD27 NAD83(1986) NAD83(1990) other (explain) _____
 Accuracy (circle one): 1st 2nd 3rd other _____

E. corner of Section 8
Twp 45 S, Rge 25 E
 Tallahassee Base Meridian,
LEE County(s), Florida

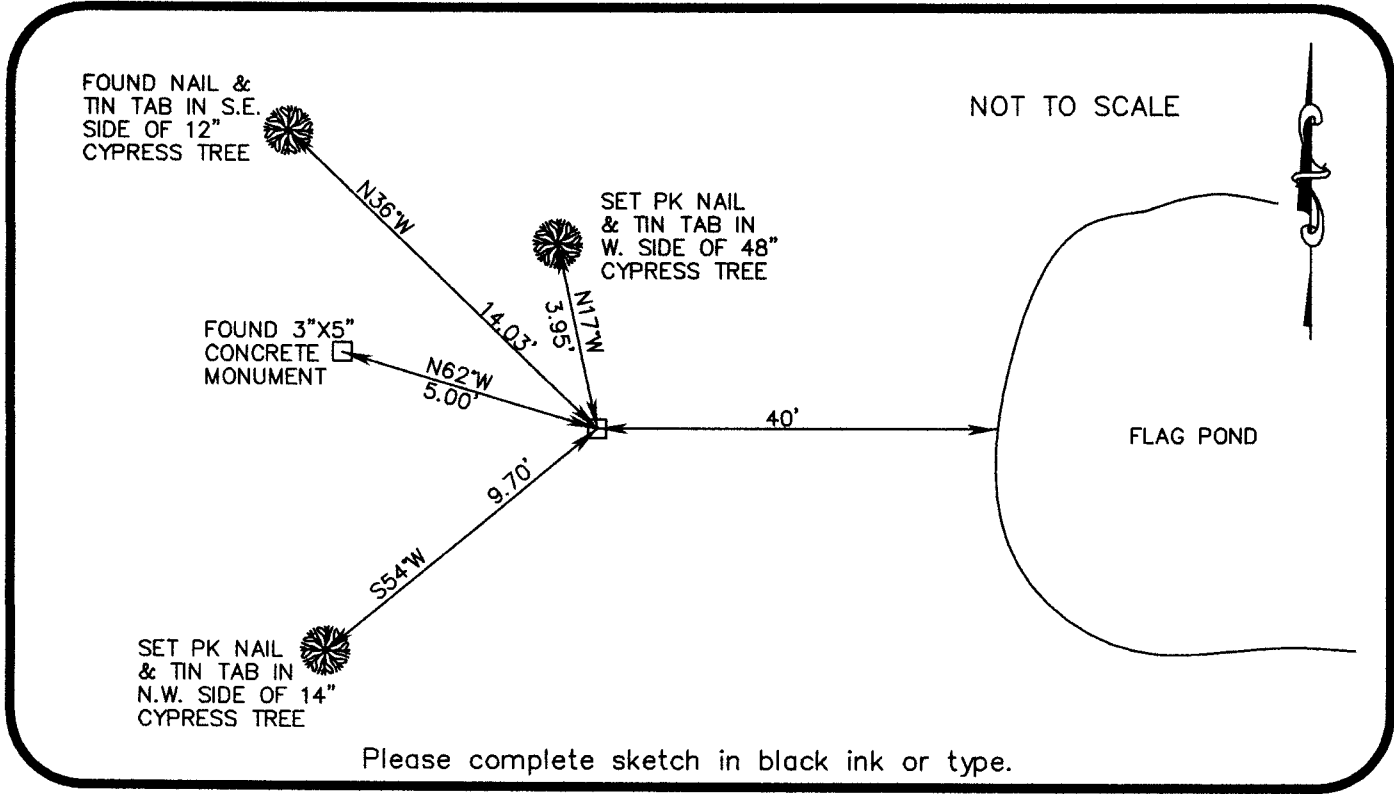

Please complete sketch in black ink or type.

SURVEYORS CERTIFICATE:

I certify the monument and accessories indicated above were field located on SEPTEMBER 12, 2005

Ken Papp SIGNATURE
 6126 PSM NO.
 FIRM OR AGENCY: 2802 W CYPRESS AVE SE ADDRESS
 FT. MYERS CITY, FLORIDA 33905
 (239) 462-1901 PHONE NUMBER
 DATE: 3/10/06

SEND ORIGINAL TO:
 Department of Environmental Protection
 Bureau of Surveying and Mapping
 3900 Commonwealth Boulevard
 Mail Station 105
 Tallahassee, Florida 32399

D.E.P. USE ONLY	
Processed:	<u>6-1-06</u>
B.L.M. - I.D.	<u>305-40</u>
QUAD - I.D.	<u>2115 Ft. Myer</u>

EMBOSSSED SEAL OVER SIGNATURE