

FLORIDA DEPARTMENT OF ENVIRONMENTAL PROTECTION
CERTIFIED CORNER RECORD

DOC. # 087913

L-9

CORNER DESCRIPTION: MONUMENTATION DESCRIPTION (EVIDENCE FOUND OR METHOD TO SET)

Depict corner with ●

FOUND CONCRETE MONUMENT 6" DIA., TOP BROKEN
STAMPED "INK ENGINEERING N FT. MYERS PRM PLS NO."

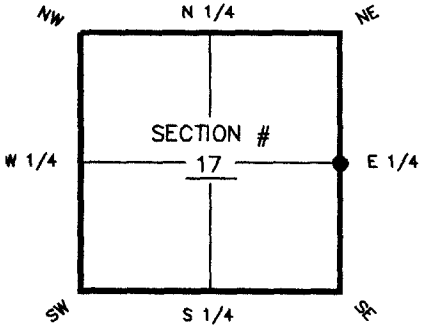

E corner of Section 17
Twp 45 S, Rge 25 E
Tallahassee Base Meridian,
LEE County(s), Florida

HORIZONTAL POSITION INFORMATION (if determined):

Latitude 26° 33' 41.3210" N Longitude 81° 49' 23.6585" W
Y(NORTHING-Ft.) 809810.68 X(EASTING-Ft.) 713945.32 Zone FL W
Convergence ±00° 04' 44.6" Scale factor 0.99994500
Coordinate determination (circle one): Field traverse GPS
Horizontal datum (circle one): NAD27 NAD83(1986) NAD83(1990) other (explain)
Accuracy (circle one): 1st 2nd 3rd other _____

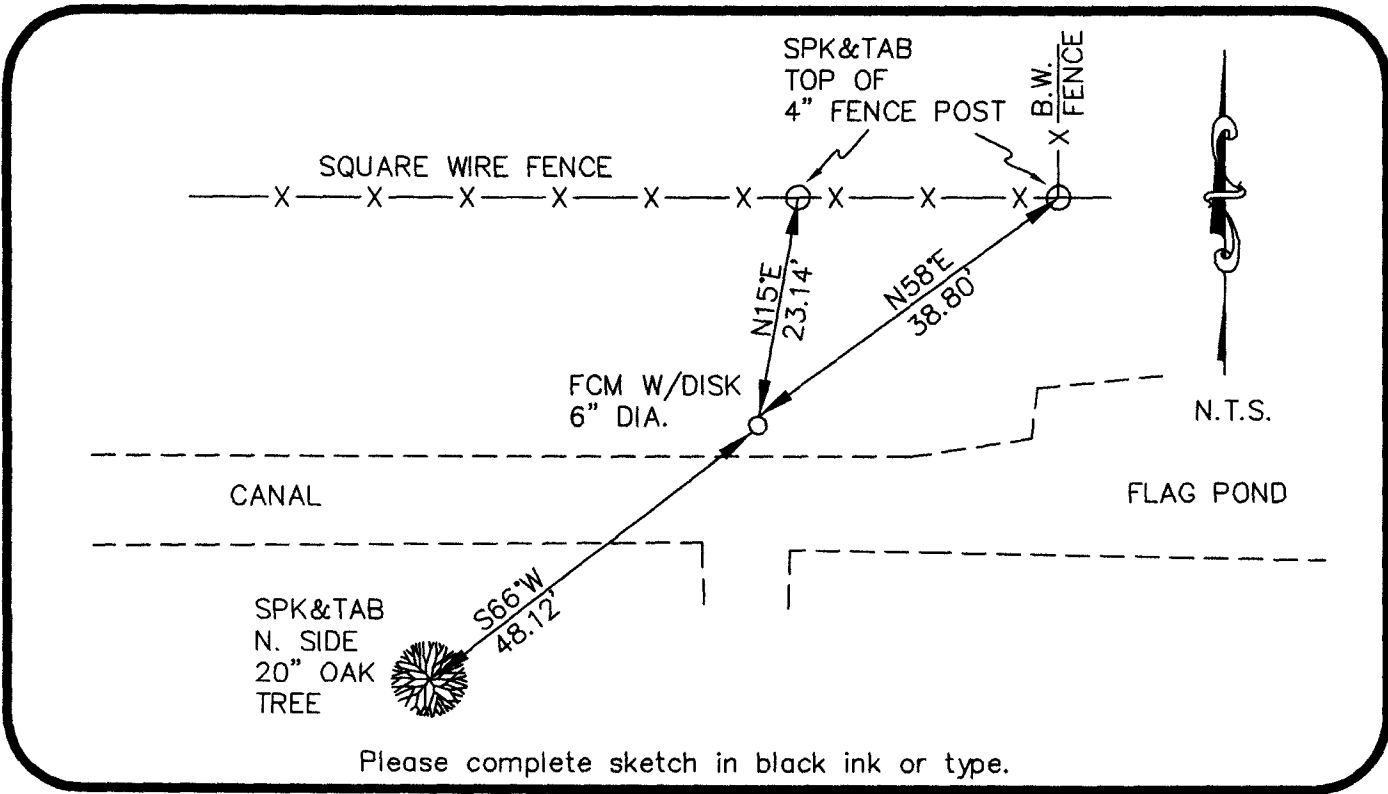

Please complete sketch in black ink or type.

SURVEYORS CERTIFICATE:

I certify the monument and accessories indicated above were field located on SEPTEMBER 7, 2005

Ker Pugh 6126
SIGNATURE PSM NO.
FIRM OR AGENCY LB NO.
2802 W. CYPRESS AVE SE
ADDRESS
FT. MYERS 33905
CITY STATE ZIP
(239) 462-1901 DATE 9/10/06
PHONE NUMBER

SEND ORIGINAL TO:
Department of Environmental Protection
Bureau of Surveying and Mapping
3900 Commonwealth Boulevard
Mail Station 105
Tallahassee, Florida 32399

D.E.P. USE ONLY	
Processed:	<u>9/10/06</u>
B.L.M. - I.D.	<u>3004D</u>
QUAD - I.D.	<u>27E10N17W1E</u>

EMBOSSSED SEAL OVER SIGNATURE