

# FLORIDA DEPARTMENT OF ENVIRONMENTAL PROTECTION CERTIFIED CORNER RECORD

DOC. # 087914

N-9

CORNER DESCRIPTION:      MONUMENTATION DESCRIPTION (EVIDENCE FOUND OR METHOD TO SET)

Depict corner with

FOUND CONCRETE MONUMENT 4"X4" WITH DISK STAMPED  
"STARNES & ASSOC. INC. PLS 2465"

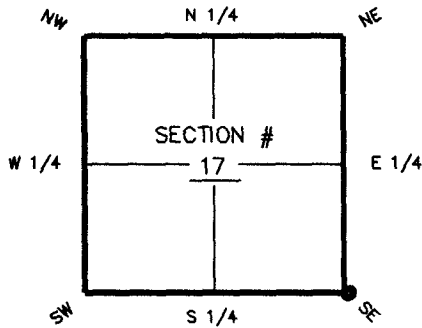

SE corner of Section 17  
Twp 45 S, Rge 25 E  
Tallahassee Base Meridian,  
LEE County(s), Florida

HORIZONTAL POSITION INFORMATION ( if determined ):

Latitude 26° 33' 15.1164" N      Longitude 81° 49' 23.0099" W  
Y(NORTHING-Ft.) 807164.93      X(EASTING-Ft.) 714007.86      Zone FL W  
Convergence ±00° 04' 44.8"      Scale factor 0.99994501  
Coordinate determination (circle one):      Field traverse GPS  
Horizontal datum (circle one):      NAD27      NAD83(1986)      NAD83(1990)      other (explain)  
Accuracy (circle one):      1st      2nd      3rd      other \_\_\_\_\_

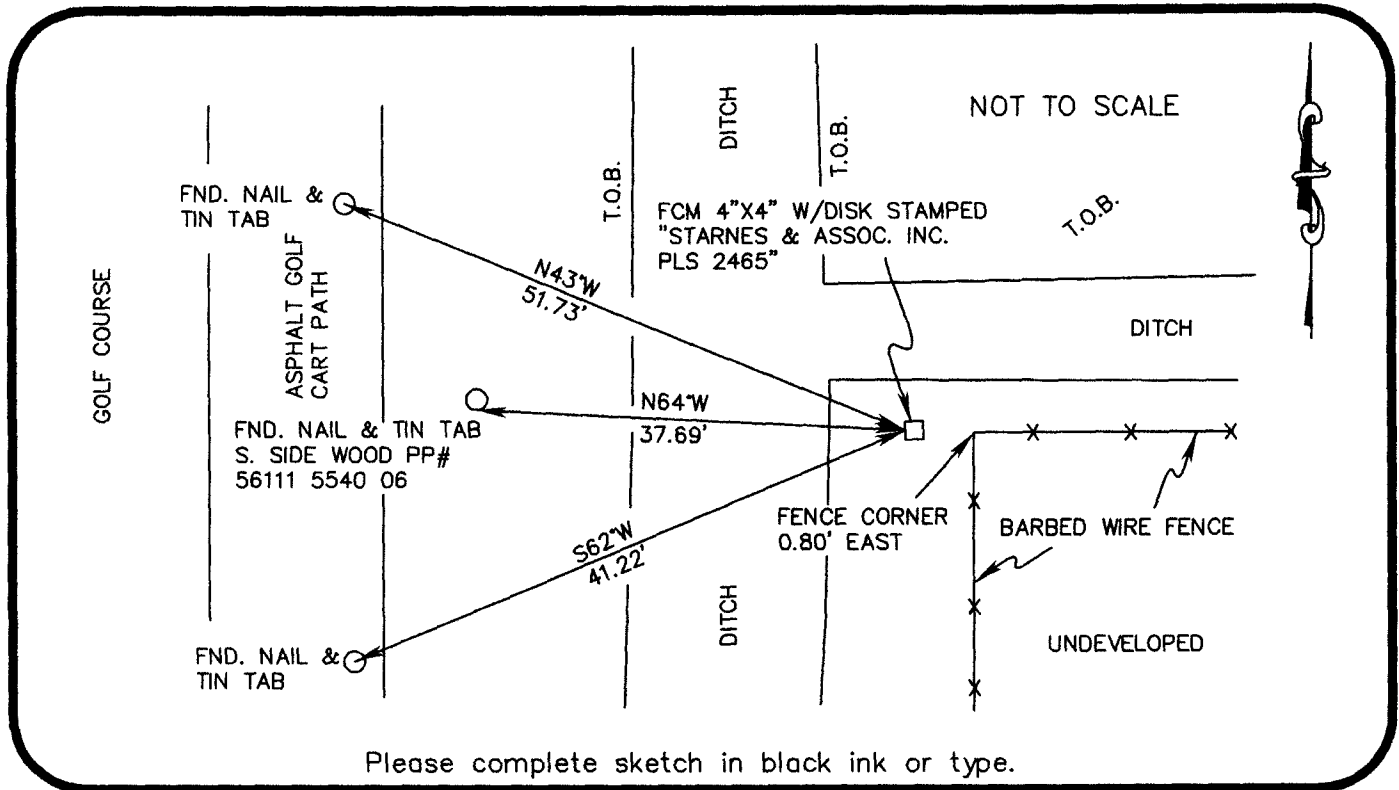

Please complete sketch in black ink or type.

SURVEYORS CERTIFICATE:

I certify the monument and accessories indicated above were field located on AUGUST 30, 2005

*Ker Pophl*      6126  
SIGNATURE      PSM NO.  
FIRM OR AGENCY      LB NO.  
2802 W CYPRESS AVE SE  
ADDRESS  
FT. MYERS      FLORIDA      33905  
CITY      STATE      ZIP  
(239) 462-1901      3/10/06  
PHONE NUMBER      DATE

EMBOSSSED SEAL OVER SIGNATURE

SEND ORIGINAL TO:  
Department of Environmental Protection  
Bureau of Surveying and Mapping  
3900 Commonwealth Boulevard  
Mail Station 105  
Tallahassee, Florida 32399

D.E.P. USE ONLY	
Processed: <u>6-1-06</u> <u>MR</u>	
B.L.M. - I.D. <u>300900</u>	
QUAD - I.D. <u>215 PA. 1000 SE</u>	