

FLORIDA DEPARTMENT OF ENVIRONMENTAL PROTECTION
CERTIFIED CORNER RECORD

DOC. # 087924

P-9

CORNER DESCRIPTION: MONUMENTATION DESCRIPTION (EVIDENCE FOUND OR METHOD TO SET)

Depict corner with ●

FOUND 5/8" IRON ROD

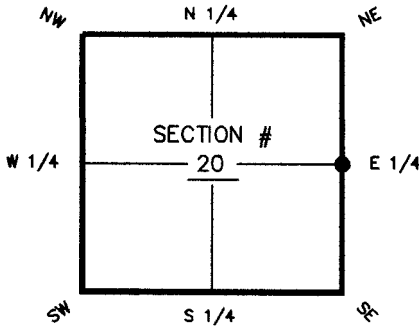

E. corner of Section 20
Twp 45 S, Rge 25 E
Tallahassee Base Meridian,
LEE County(s), Florida

HORIZONTAL POSITION INFORMATION (if determined):

Latitude 26° 32' 48.9000" N Longitude 81° 49' 22.4278" W
Y(NORTHING-Ft.) 804517.99 X(EASTING-Ft.) 714064.38 Zone FL W
Convergence ±00° 04' 45.0" Scale factor 0.999945020
Coordinate determination (circle one): Field traverse GPS
Horizontal datum (circle one): NAD27 NAD83(1986) NAD83(1990) other (explain)
Accuracy (circle one): 1st 2nd 3rd other _____

NOT TO SCALE

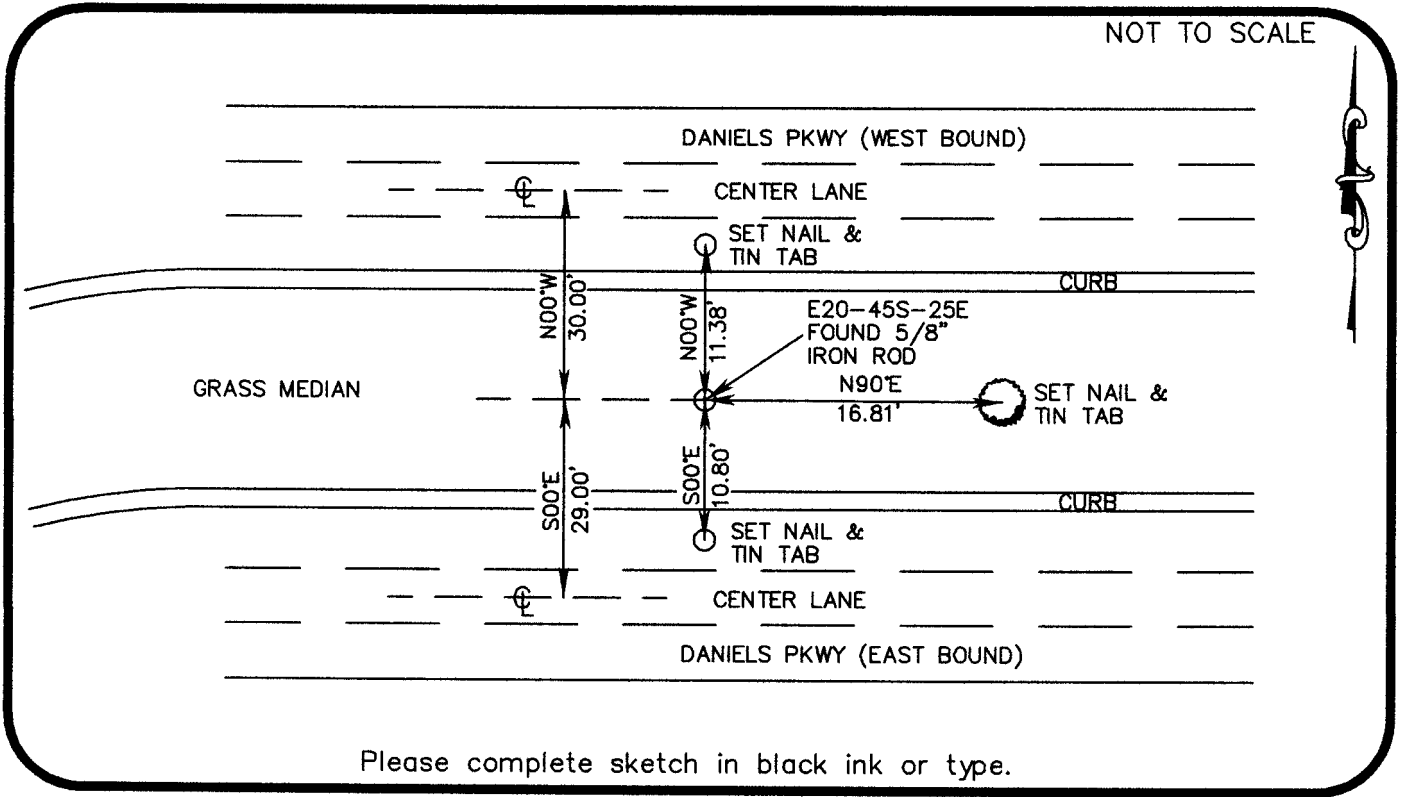

Please complete sketch in black ink or type.

SURVEYORS CERTIFICATE:

I certify the monument and accessories indicated above were field located on SEPTEMBER 22, 2005

Ken Ruffelt 6126
SIGNATURE PSM NO.
2802 W CYPRESS AVE SE LB NO.
ADDRESS
FT. MYERS, FLORIDA 33905
CITY STATE ZIP
(239) 462-1901 DATE 3/10/06
PHONE NUMBER

SEND ORIGINAL TO:
Department of Environmental Protection
Bureau of Surveying and Mapping
3900 Commonwealth Boulevard
Mail Station 105
Tallahassee, Florida 32399

D.E.P. USE ONLY
Processed: 6 MB
B.L.M. - I.D. 300340
QUAD - I.D. 25 111 111

EMBOSSSED SEAL OVER SIGNATURE