

FLORIDA DEPARTMENT OF ENVIRONMENTAL PROTECTION
CERTIFIED CORNER RECORD

087925

DOC. # _____

R-9

CORNER DESCRIPTION: MONUMENTATION DESCRIPTION (EVIDENCE FOUND OR METHOD TO SET)

Depict corner with _____

FOUND 4"X4" CONCRETE MONUMENT WITH DISK STAMPED

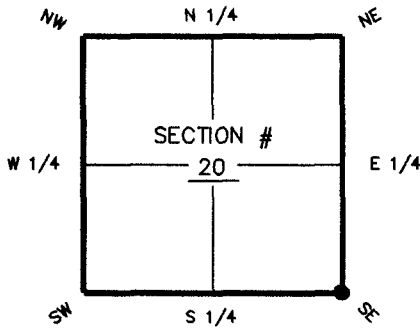

20 21
29 + 28

HORIZONTAL POSITION INFORMATION (if determined):

Latitude 26° 32' 22.6981" N Longitude 81° 49' 21.8482" W
 Y(NORTHING-Ft.) 801872.52 X(EASTING-Ft.) 714120.67 Zone FL W
 Convergence ±00° 04' 45.1" Scale factor 0.99994503
 Coordinate determination (circle one): Field traverse GPS
 Horizontal datum (circle one): NAD27 NAD83(1986) NAD83(1990) other (explain) _____
 Accuracy (circle one): 1st 2nd 3rd other _____

SE corner of Section 20
 Twp 45 S, Rge 25 E
 Tallahassee Base Meridian,
LEE County(s), Florida

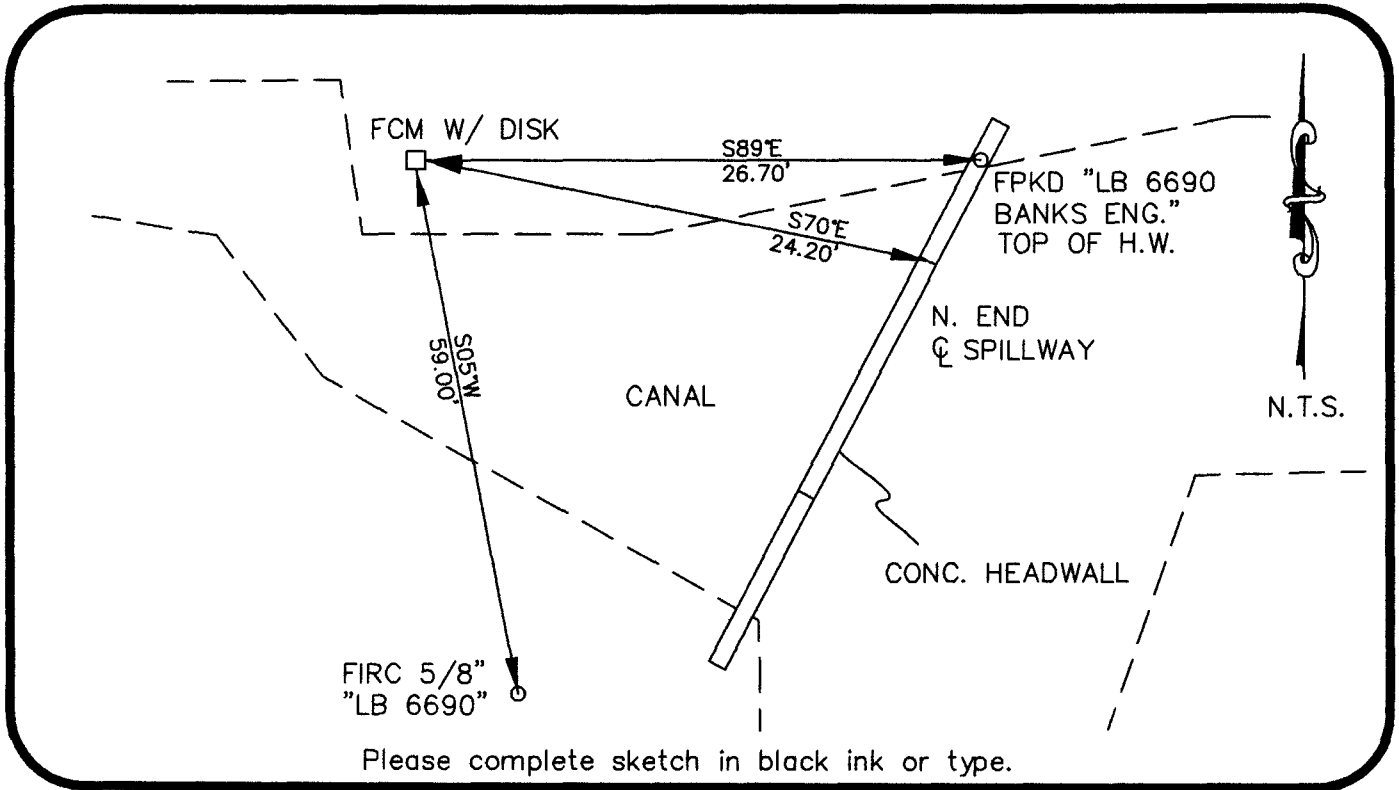

SURVEYORS CERTIFICATE:

I certify the monument and accessories indicated above were field located on SEPTEMBER 1, 2005

Ken Ruppel 6126
 SIGNATURE PSM NO.
 FIRM OR AGENCY LB NO.
2802 W. CYPRESS AVE SE
 ADDRESS
FT. MYERS FL 33905
 CITY STATE ZIP
(239) 462-1901 9/10/06
 PHONE NUMBER DATE

SEND ORIGINAL TO:
 Department of Environmental Protection
 Bureau of Surveying and Mapping
 3900 Commonwealth Boulevard
 Mail Station 105
 Tallahassee, Florida 32399

D.E.P. USE ONLY	
Processed:	<u>6-1-06</u>
B.L.M. - I.D.	_____
QUAD - I.D.	_____

EMBOSSSED SEAL OVER SIGNATURE