

FLORIDA DEPARTMENT OF ENVIRONMENTAL PROTECTION
CERTIFIED CORNER RECORD

DOC. # 087903

G-7

CORNER DESCRIPTION: MONUMENTATION DESCRIPTION (EVIDENCE FOUND OR METHOD TO SET)

Depict corner with ●

FOUND 3"X3" CONCRETE MONUMENT (NO I.D.)

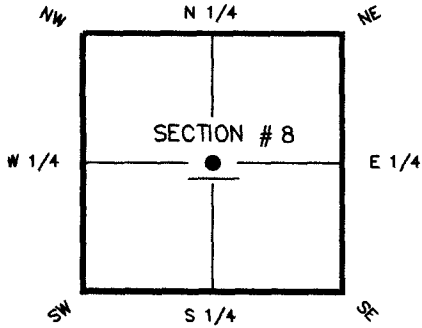

HORIZONTAL POSITION INFORMATION (if determined):

Latitude 26° 34' 33.2968" N Longitude 81° 49' 51.6789" W
 Y(NORTHING-Ft.) 815055.15 X(EASTING-Ft.) 711394.19 Zone FL W
 Convergence ±00° 04' 32.2" Scale factor 0.999944674
 Coordinate determination (circle one): Field traverse GPS
 Horizontal datum (circle one): NAD27 NAD83(1986) NAD83(1990) other (explain) _____
 Accuracy (circle one): 1st 2nd 3rd other _____

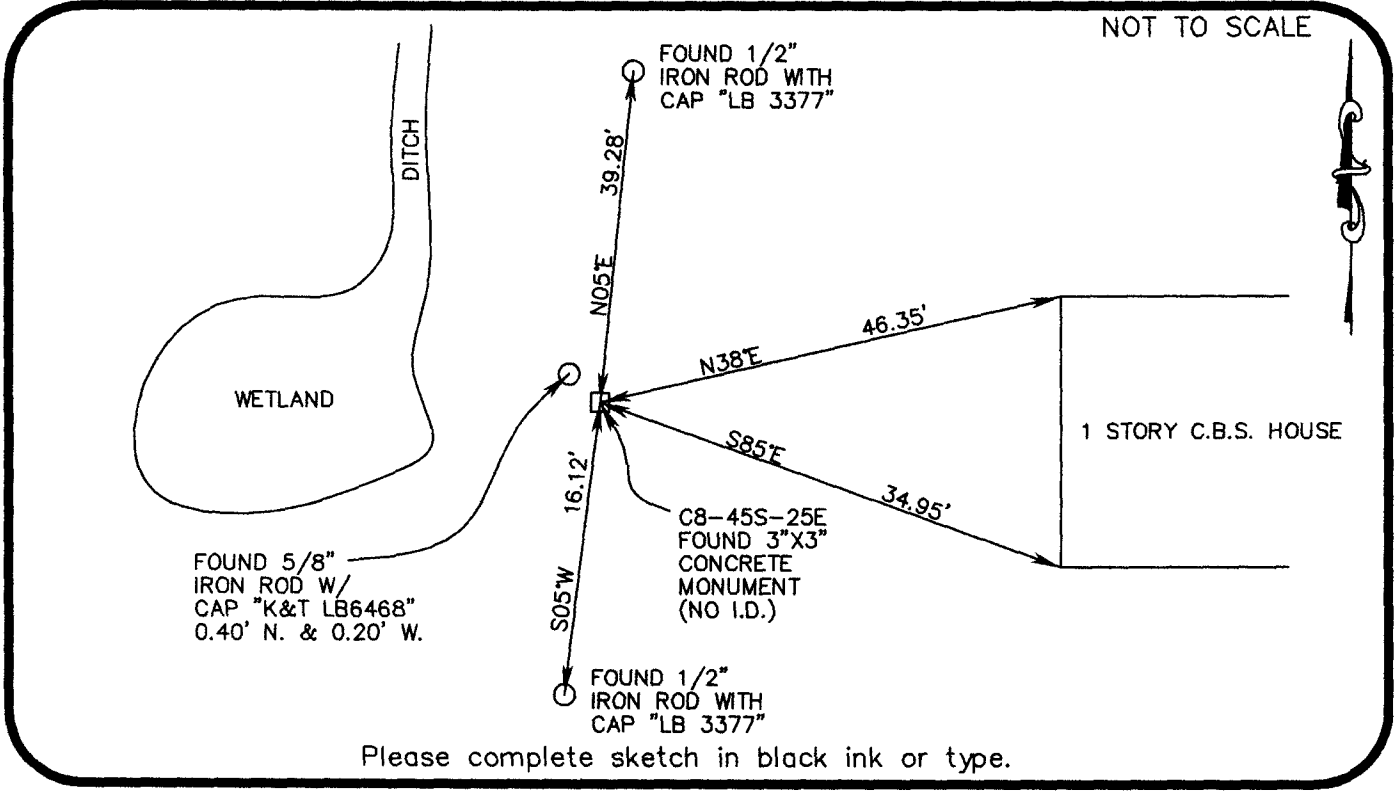

SURVEYORS CERTIFICATE:

I certify the monument and accessories indicated above were field located on SEPTEMBER 22, 2005

Ken Puffell 6126
 SIGNATURE PSM NO.
 FIRM OR AGENCY LB NO.
2802 W CYPRESS AVE SE
 ADDRESS
FT. MYERS FLORIDA 33905
 CITY STATE ZIP
(239) 462-1901 3/19/06
 PHONE NUMBER DATE

SEND ORIGINAL TO:
 Department of Environmental Protection
 Bureau of Surveying and Mapping
 3900 Commonwealth Boulevard
 Mail Station 105
 Tallahassee, Florida 32399

D.E.P. USE ONLY

Processed: 10-1-06 MTB
 B.L.M. - I.D. 2405AD
 QUAD - I.D. 2115 Ft Myers SE

EMBOSSSED SEAL OVER SIGNATURE