

FLORIDA DEPARTMENT OF ENVIRONMENTAL PROTECTION  
CERTIFIED CORNER RECORD

DOC. # 087904

E-7

CORNER DESCRIPTION:      MONUMENTATION DESCRIPTION (EVIDENCE FOUND OR METHOD TO SET)

Depict corner with  ●

SET 5/8" IRON ROD WITH CAP "PSM 6126"  
RESET PER PB 68, PG 2

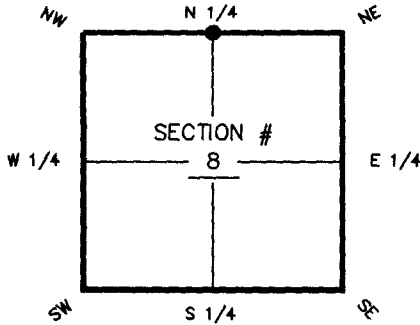

N. corner of Section 8  
Twp 45 S, Rge 25 E  
Tallahassee Base Meridian,  
LEE County(s), Florida

HORIZONTAL POSITION INFORMATION ( if determined ):

Latitude 26° 34' 59.6038" N      Longitude 81° 49' 52.5879" W  
Y(NORTHING-Ft.) 817711.21      X(EASTING-Ft.) 711308.16      Zone FL W  
Convergence ±0° 04' 31.8"      Scale factor 0.999944663  
Coordinate determination (circle one):      Field traverse  GPS  
Horizontal datum (circle one):      NAD27      NAD83(1986)       NAD83(1990)      other (explain)  
Accuracy (circle one):      1st       2nd      3rd      other \_\_\_\_\_

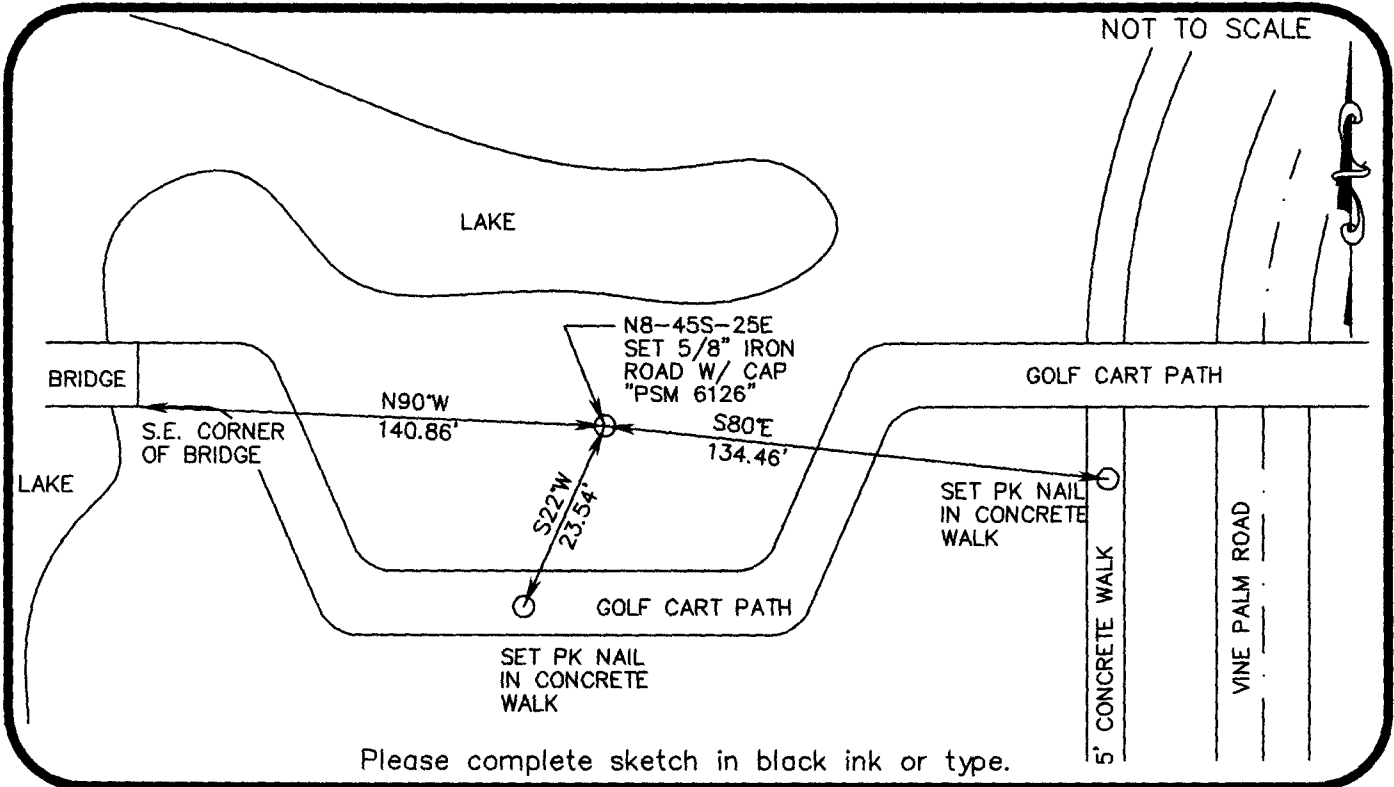

SURVEYORS CERTIFICATE:

I certify the monument and accessories indicated above were field located on SEPTEMBER 22, 2005

*Kenn Rapp*      6126  
SIGNATURE      PSM NO.  
FIRM OR AGENCY:      LB NO.  
2802 W CYPRESS AVE SE  
ADDRESS  
FT. MYERS      FLORIDA      33905  
CITY      STATE      ZIP  
(239) 462-1901      3/10/06  
PHONE NUMBER      DATE

EMBOSSSED SEAL OVER SIGNATURE

SEND ORIGINAL TO:  
Department of Environmental Protection  
Bureau of Surveying and Mapping  
3900 Commonwealth Boulevard  
Mail Station 105  
Tallahassee, Florida 32399

D.E.P. USE ONLY

Processed: 0-1-06      NE  
B.L.M. - I.D. 140600  
QUAD - I.D. 2115 FL 11/2005