

FLORIDA DEPARTMENT OF ENVIRONMENTAL PROTECTION  
CERTIFIED CORNER RECORD

DOC. # 087903

G-7

CORNER DESCRIPTION: MONUMENTATION DESCRIPTION (EVIDENCE FOUND OR METHOD TO SET)

Depict corner with  ●

FOUND 3"X3" CONCRETE MONUMENT (NO I.D.)

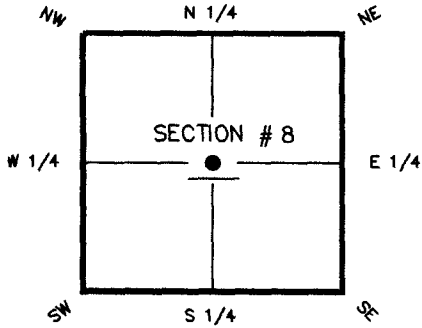

CNTR corner of Section 8  
Twp 45 S, Rge 25 E  
Tallahassee Base Meridian,  
LEE County(s), Florida

HORIZONTAL POSITION INFORMATION ( if determined ):

Latitude 26° 34' 33.2968" N Longitude 81° 49' 51.6789" W  
Y(NORTHING-Ft.) 815055.15 X(EASTING-Ft.) 711394.19 Zone FL W  
Convergence ±00° 04' 32.2" Scale factor 0.999944674  
Coordinate determination (circle one): Field traverse  GPS  
Horizontal datum (circle one): NAD27 NAD83(1986)  NAD83(1990) other (explain)  
Accuracy (circle one): 1st  2nd  3rd other \_\_\_\_\_

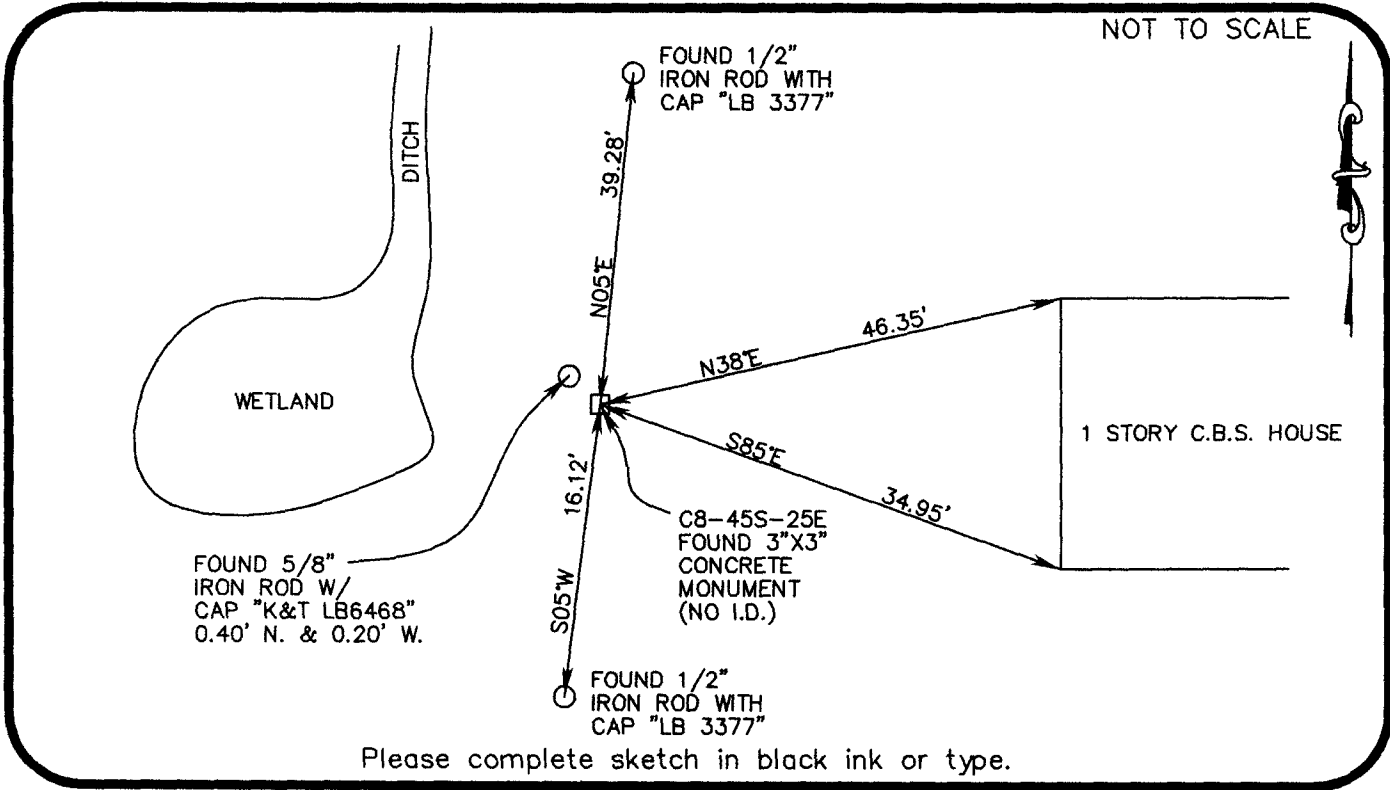

SURVEYORS CERTIFICATE:

I certify the monument and accessories indicated above were field located on SEPTEMBER 22, 2005

Ken Puffell 6126  
SIGNATURE PSM NO.  
FIRM OR AGENCY LB NO.  
2802 W CYPRESS AVE SE  
ADDRESS  
FT. MYERS FLORIDA 33905  
CITY STATE ZIP  
(239) 462-1901 3/19/06  
PHONE NUMBER DATE

SEND ORIGINAL TO:  
Department of Environmental Protection  
Bureau of Surveying and Mapping  
3900 Commonwealth Boulevard  
Mail Station 105  
Tallahassee, Florida 32399

D.E.P. USE ONLY  
Processed: 10-1-06 MTB  
B.L.M. - I.D. 240540  
QUAD - I.D. 2115 Ft Myers SE

EMBOSSSED SEAL OVER SIGNATURE