

# FLORIDA DEPARTMENT OF ENVIRONMENTAL PROTECTION CERTIFIED CORNER RECORD

DOC. # 087911

J-7

CORNER DESCRIPTION: MONUMENTATION DESCRIPTION (EVIDENCE FOUND OR METHOD TO SET)

Depict corner with  ●

FOUND CONCRETE MONUMENT 3"X3"  
NO IDENTIFICATION

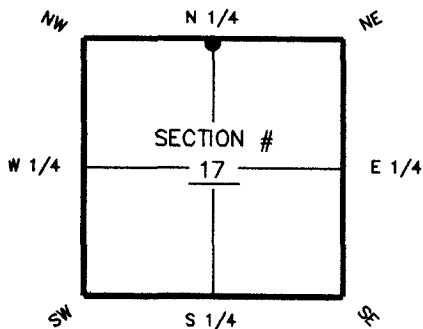

HORIZONTAL POSITION INFORMATION (if determined):

Latitude 26° 34' 07.1023" N Longitude 81° 49' 50.7886" W  
Y(NORTHING-Ft.) 812410.44 X(EASTING-Ft.) 711478.51 Zone FL W  
Convergence ±00° 04' 32.5" Scale factor 0.99994468

N corner of Section 17  
Twp 45 S, Rge 25 E  
Tallahassee Base Meridian,  
LEE County(s), Florida

Coordinate determination (circle one): Field traverse  GPS  
Horizontal datum (circle one): NAD27 NAD83(1986)  NAD83(1990) other (explain)  
Accuracy (circle one): 1st  2nd 3rd other

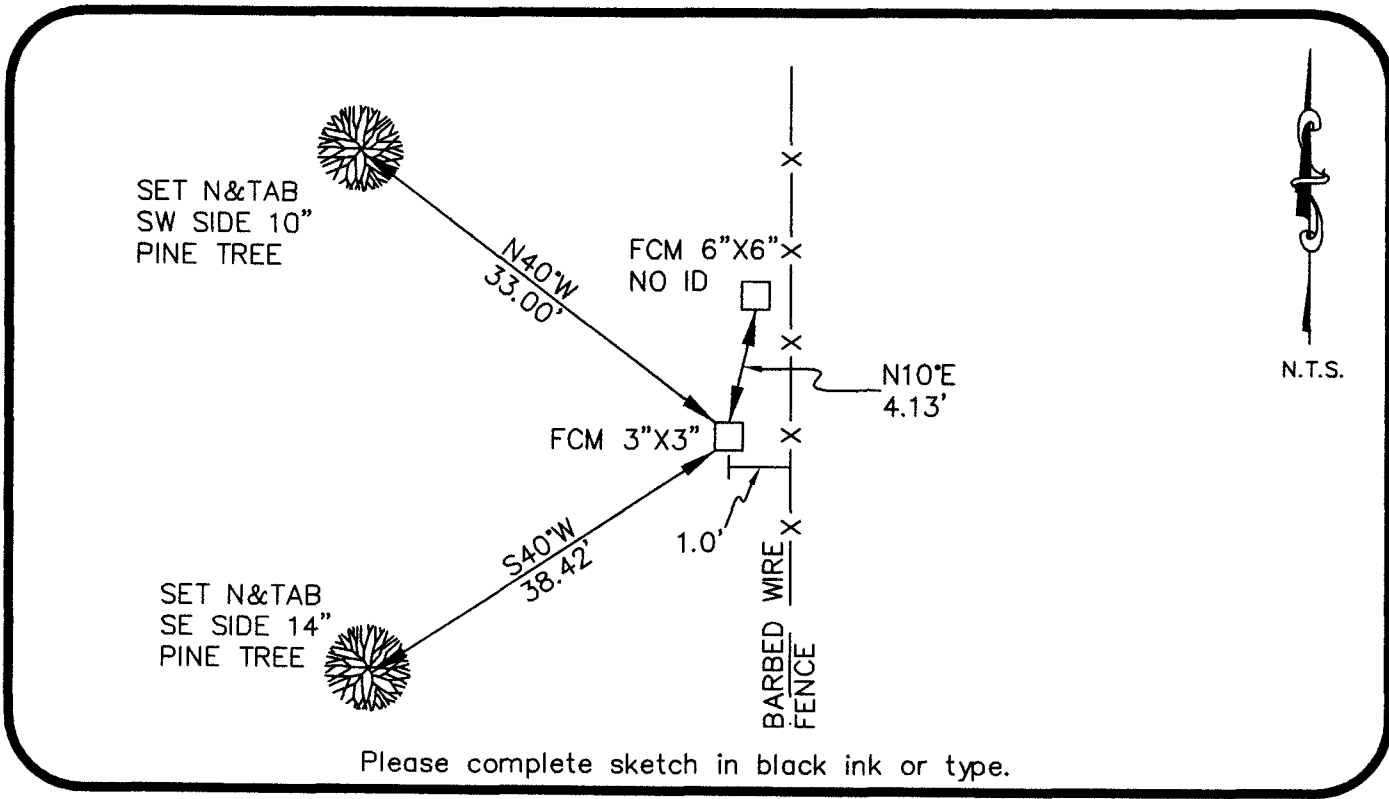

Please complete sketch in black ink or type.

**SURVEYORS CERTIFICATE:**

I certify the monument and accessories indicated above were field located on SEPTEMBER 6, 2005

[Signature] 6126  
SIGNATURE PSM NO.  
FIRM OR AGENCY LB NO.  
2802 W. CYPRESS AVE. SE  
ADDRESS  
FT. MYERS FLORIDA 33905  
CITY STATE ZIP  
(239) 462-1901 3/10/06  
PHONE NUMBER DATE

SEND ORIGINAL TO:  
Department of Environmental Protection  
Bureau of Surveying and Mapping  
3900 Commonwealth Boulevard  
Mail Station 105  
Tallahassee, Florida 32399

D.E.P. USE ONLY	
Processed:	<u>[Handwritten]</u>
B.L.M. - I.D.	<u>[Handwritten]</u>
QUAD - I.D.	<u>[Handwritten]</u>

EMBOSSSED SEAL OVER SIGNATURE