

# FLORIDA DEPARTMENT OF ENVIRONMENTAL PROTECTION CERTIFIED CORNER RECORD

DOC. # 087927

P-7

CORNER DESCRIPTION: MONUMENTATION DESCRIPTION (EVIDENCE FOUND OR METHOD TO SET)

Depict corner with ●

FOUND 5/8" IRON ROD INSIDE OF A 1" IRON PIPE (NO I.D.)

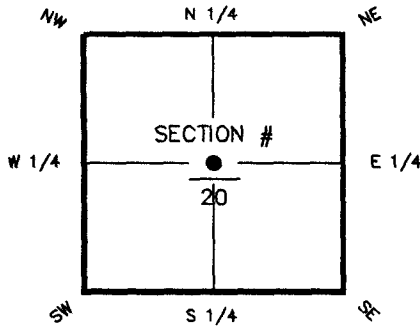

CNTR corner of Section 20  
Twp 45 S, Rge 25 E  
Tallahassee Base Meridian,  
LEE County(s), Florida

HORIZONTAL POSITION INFORMATION ( if determined ):

Latitude 26° 32' 48.4757" N Longitude 81° 49' 50.7160" W  
Y(NORTHING-Ft.) 804471.68 X(EASTING-Ft.) 711495.59 Zone FL W  
Convergence ±00° 04' 32.3" Scale factor 0.999944686  
Coordinate determination (circle one): Field traverse GPS  
Horizontal datum (circle one): NAD27 NAD83(1986) NAD83(1990) other (explain)  
Accuracy (circle one): 1st 2nd 3rd other \_\_\_\_\_

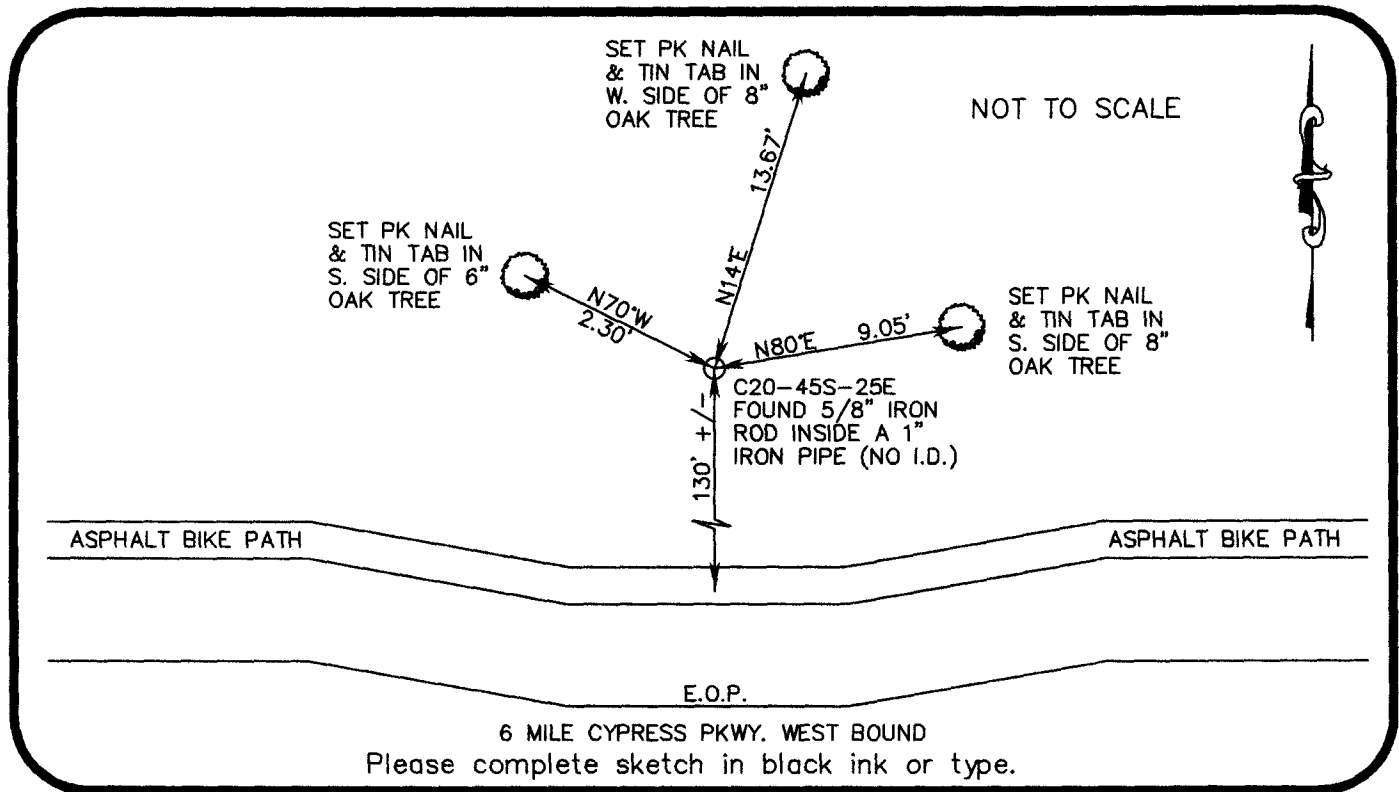

SURVEYORS CERTIFICATE:

I certify the monument and accessories indicated above were field located on SEPTEMBER 19, 2005

[Signature] 6126  
SIGNATURE PSM NO.  
FIRM OR AGENCY LB NO.  
2802 W CYPRESS AVE SE  
ADDRESS  
FT. MYERS FLORIDA 33905  
CITY STATE ZIP  
(239) 462-1901 DATE 3/10/06  
PHONE NUMBER

SEND ORIGINAL TO:  
Department of Environmental Protection  
Bureau of Surveying and Mapping  
3900 Commonwealth Boulevard  
Mail Station 105  
Tallahassee, Florida 32399

D.E.P. USE ONLY

Processed: 6-1-06 MK  
B.L.M. - I.D. AD330  
QUAD - I.D. 219 11 N 10 E

EMBOSSSED SEAL OVER SIGNATURE