

FLORIDA DEPARTMENT OF ENVIRONMENTAL PROTECTION
CERTIFIED CORNER RECORD

087903

DOC. # _____

E-5

CORNER DESCRIPTION: MONUMENTATION DESCRIPTION (EVIDENCE FOUND OR METHOD TO SET)

Depict corner with ●

FOUND CONCRETE MONUMENT 6"X6"
NO IDENTIFICATION

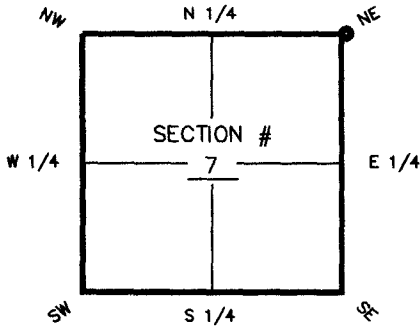

NE corner of Section 7
Twp 45 S, Rge 25 E
Tallahassee Base Meridian,
LEE County(s), Florida

HORIZONTAL POSITION INFORMATION (if determined):

Latitude 26° 34' 58.9118" N Longitude 81° 50' 20.9321" W
Y(NORTHING-Ft.) 817638.03 X(EASTING-Ft.) 708735.13 Zone FL W
Convergence ±00° 04' 19.1" Scale factor 0.99994435

Coordinate determination (circle one): Field traverse GPS
Horizontal datum (circle one): NAD27 NAD83(1986) NAD83(1990) other (explain)
Accuracy (circle one): 1st 2nd 3rd other _____

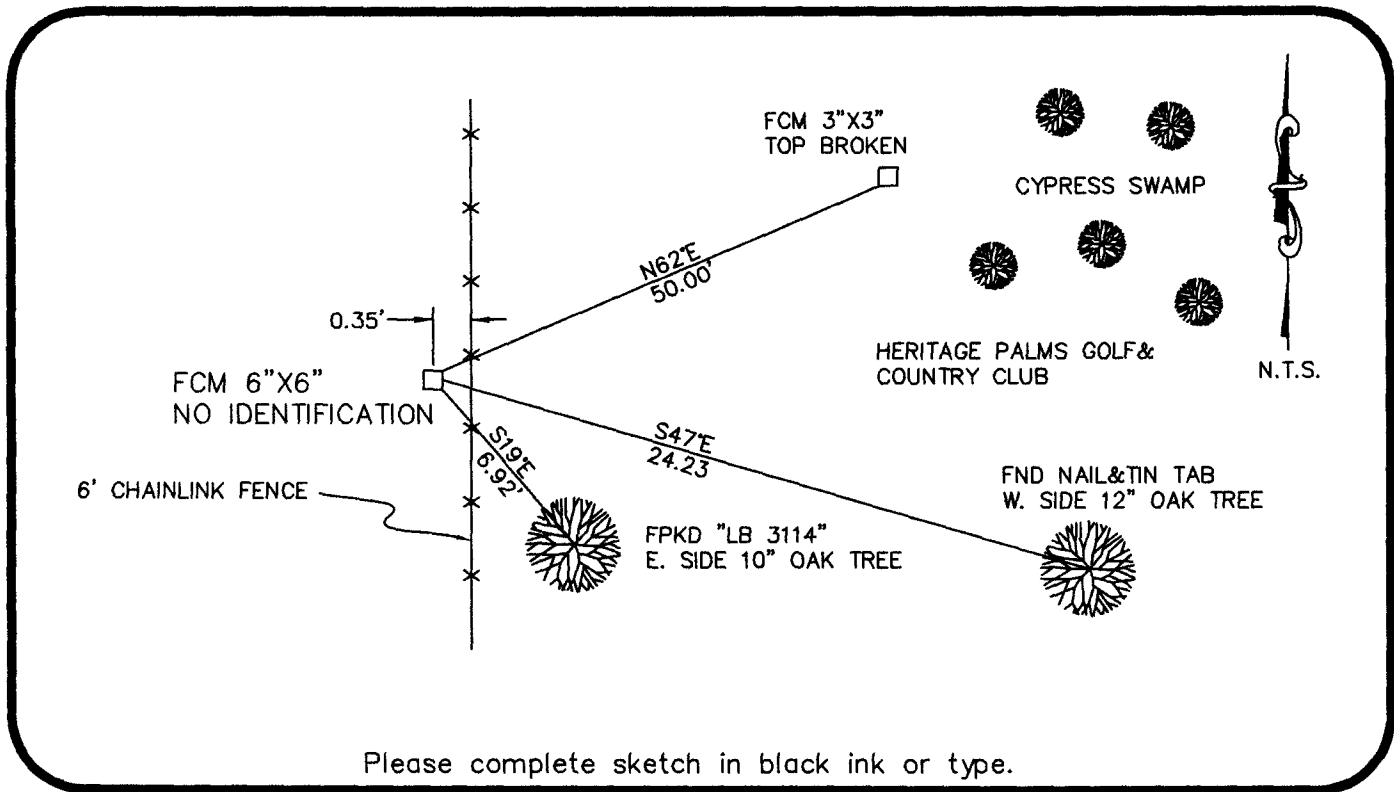

Please complete sketch in black ink or type.

SURVEYORS CERTIFICATE:

I certify the monument and accessories indicated above were field located on AUGUST 30, 2005

Ken R. [Signature] 6126
SIGNATURE PSM NO.
FIRM OR AGENCY LB NO.
2802 W CYPRESS AVE SE
ADDRESS
FT MYERS, FLORIDA 33905
CITY STATE ZIP
(239) 462-1901 3/10/06
PHONE NUMBER DATE

SEND ORIGINAL TO:
Department of Environmental Protection
Bureau of Surveying and Mapping
3900 Commonwealth Boulevard
Mail Station 105
Tallahassee, Florida 32399

D.E.P. USE ONLY

Processed: 10-1-06 [Signature]
B.L.M. - I.D. 200600
QUAD - I.D. 2115 Farmers SE

EMBOSSSED SEAL OVER SIGNATURE