

FLORIDA DEPARTMENT OF ENVIRONMENTAL PROTECTION  
CERTIFIED CORNER RECORD

087916

DOC. #

L-5

CORNER DESCRIPTION: MONUMENTATION DESCRIPTION (EVIDENCE FOUND OR METHOD TO SET)

Depict corner with ●

FOUND 4"X6" CONCRETE MONUMENT  
 NO IDENTIFICATION

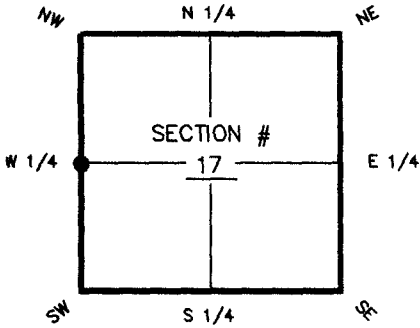

W corner of Section 17  
 Twp 45 S, Rge 25 E  
 Tallahassee Base Meridian,  
 LEE County(s), Florida

HORIZONTAL POSITION INFORMATION ( if determined ):

Latitude 26° 33' 40.4237" N Longitude 81° 50' 19.1952" W  
 Y(NORTHING-Ft.) 809713.43 X(EASTING-Ft.) 708902.79 Zone FL W  
 Convergence ±00° 04' 19.7" Scale factor 0.99994437

Coordinate determination (circle one): Field traverse GPS  
 Horizontal datum (circle one): NAD27 NAD83(1986) NAD83(1990) other (explain)  
 Accuracy (circle one): 1st 2nd 3rd other

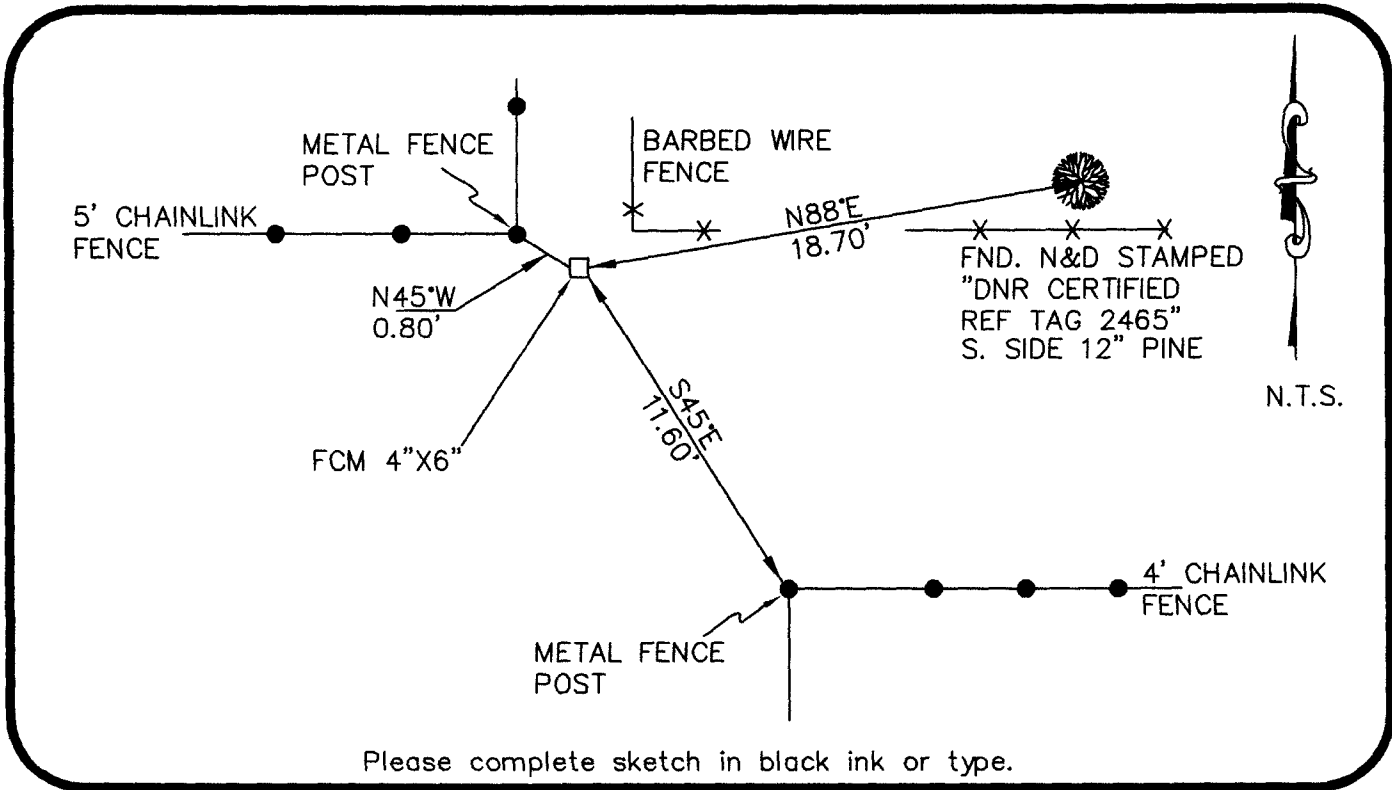

Please complete sketch in black ink or type.

SURVEYORS CERTIFICATE:

I certify the monument and accessories indicated above were field located on SEPTEMBER 6, 2005

Ken P. [Signature] 6126  
 SIGNATURE PSM NO.  
 FIRM OR AGENCY LB NO.  
2802 W. CYPRESS AVE SE  
 ADDRESS  
FT. MYERS FL 33905  
 CITY STATE ZIP  
(239) 462-1901 3/2/06  
 PHONE NUMBER DATE

SEND ORIGINAL TO:  
 Department of Environmental Protection  
 Bureau of Surveying and Mapping  
 3900 Commonwealth Boulevard  
 Mail Station 105  
 Tallahassee, Florida 32399

D.E.P. USE ONLY  
 Processed: [Signature]  
 B.L.M. - I.D. 200410  
 QUAD - I.D. 200410

EMBOSSSED SEAL OVER SIGNATURE