

**FLORIDA DEPARTMENT OF ENVIRONMENTAL PROTECTION
CERTIFIED CORNER RECORD**

DOC. # 087919

N-5

CORNER DESCRIPTION: MONUMENTATION DESCRIPTION (EVIDENCE FOUND OR METHOD TO SET)

Depict corner with

FOUND CONCRETE MONUMENT 3"X5"
NO IDENTIFICATION

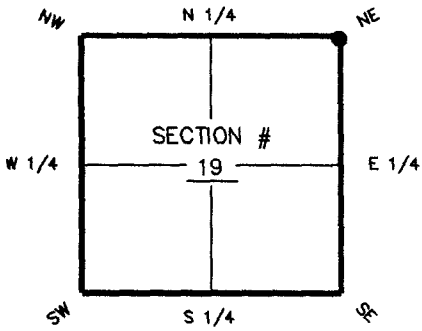

HORIZONTAL POSITION INFORMATION (if determined):

Latitude 26° 33' 14.2315" N Longitude 81° 50' 18.5340" W
 Y(NORTHING-Ft.) 807068.93 X(EASTING-Ft.) 708966.16 Zone FL W
 Convergence ±00° 04' 19.9" Scale factor 0.99994437
 Coordinate determination (circle one): Field traverse GPS
 Horizontal datum (circle one): NAD27 NAD83(1986) NAD83(1990) other (explain)
 Accuracy (circle one): 1st 2nd 3rd other _____

NE corner of Section 19
Twp 45 S, Rge 25 E
 Tallahassee Base Meridian,
LEE County(s), Florida

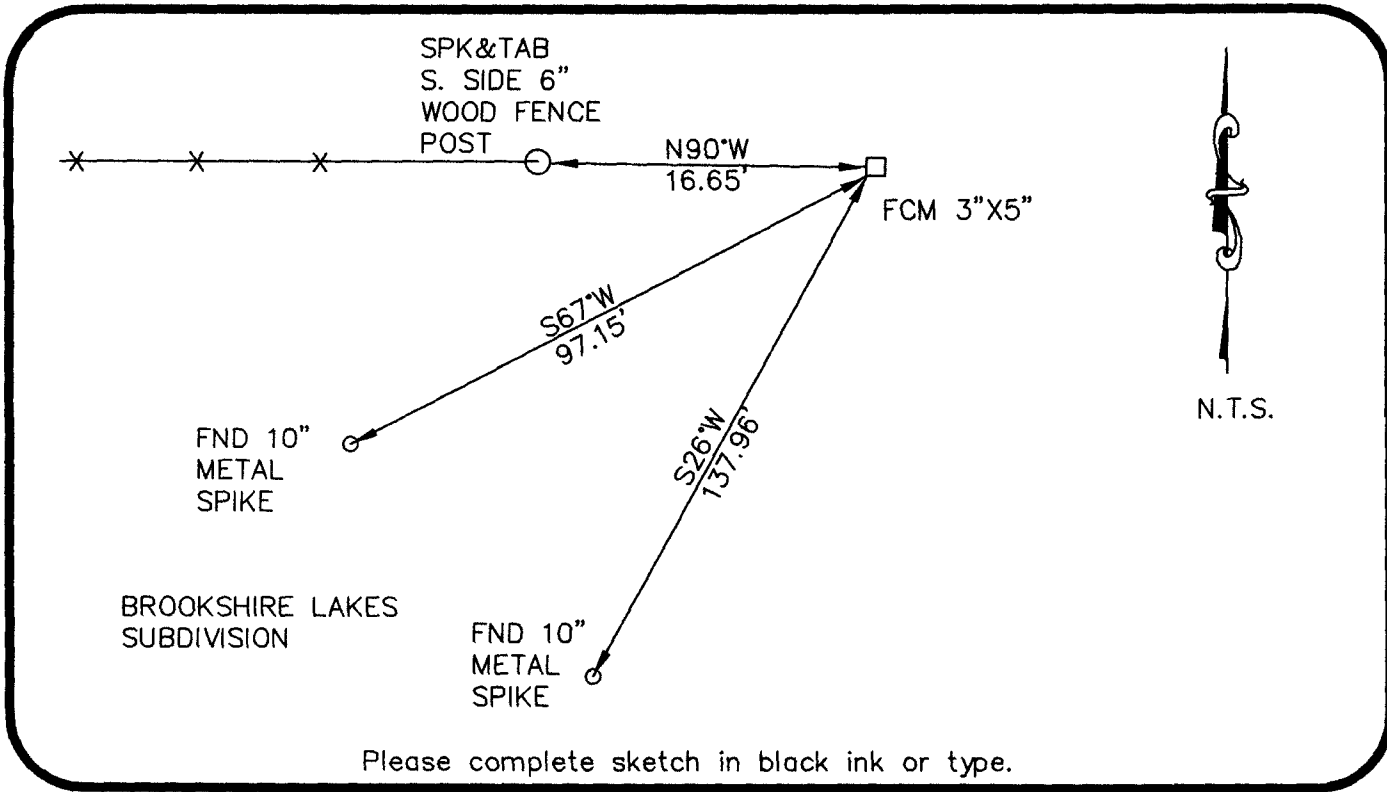

SURVEYORS CERTIFICATE:

I certify the monument and accessories indicated above were field located on SEPTEMBER 6, 2005

Ker Puffel 6126
 SIGNATURE PSM NO.
 FIRM OR AGENCY: LB NO.
2802 W. CYPRESS AVE SE
 ADDRESS
FT. MYERS FL 33905
 CITY STATE ZIP
(239) 462-1901 3/10/06
 PHONE NUMBER DATE

SEND ORIGINAL TO:
 Department of Environmental Protection
 Bureau of Surveying and Mapping
 3900 Commonwealth Boulevard
 Mail Station 105
 Tallahassee, Florida 32399

D.E.P. USE ONLY	
Processed:	<u>10/20/05</u>
B.L.M. - I.D.	<u>2492</u>
QUAD - I.D.	<u>2492</u>

EMBOSSSED SEAL OVER SIGNATURE