

FLORIDA DEPARTMENT OF ENVIRONMENTAL PROTECTION
CERTIFIED CORNER RECORD

DOC. # 101789

CORNER DESCRIPTION: _____ MONUMENTATION DESCRIPTION (EVIDENCE FOUND OR METHOD TO SET) _____

Depict corner with 

SET PARKER KALON NAIL AND DISC "BANKS ENG. LB 6690" AT NORTH 1/4 CORNER AS SHOWN ON THE LEE COUNTY DEPARTMENT OF TRANSPORTATION RIGHT-OF-WAY MAPS FOR PLANTATION ROAD, AS RECORDED IN ROAD PLAT BOOK RW2, PAGES 7 THROUGH 13, OF THE PUBLIC RECORDS OF LEE COUNTY, FLORIDA.

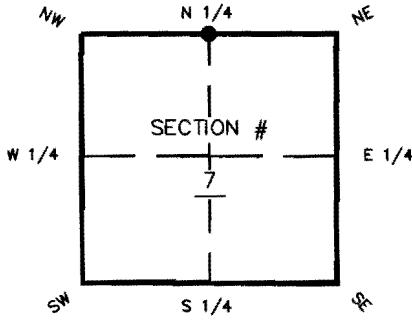

HORIZONTAL POSITION INFORMATION (if determined):

Latitude 26° 34' 58.4336" Longitude 81° 50' 50.1838"

Y(NORTHING-Ft.) 817586.496 X(EASTING-Ft.) 706079.683 Zone FL W

Convergence 00° 04' 06.04" Scale factor 0.999947825

Coordinate determination (circle one): Field traverse GPS

Horizontal datum (circle one): NAD27 NAD83(1986) NAD83(1990) other (explain)

Accuracy (circle one): 1st 2nd 3rd other NAD83(CORS)

N 1/4 corner of Section 7
 Twp 45 S, Rge 25 E
 Tallahassee Base Meridian,
LEE County(s), Florida

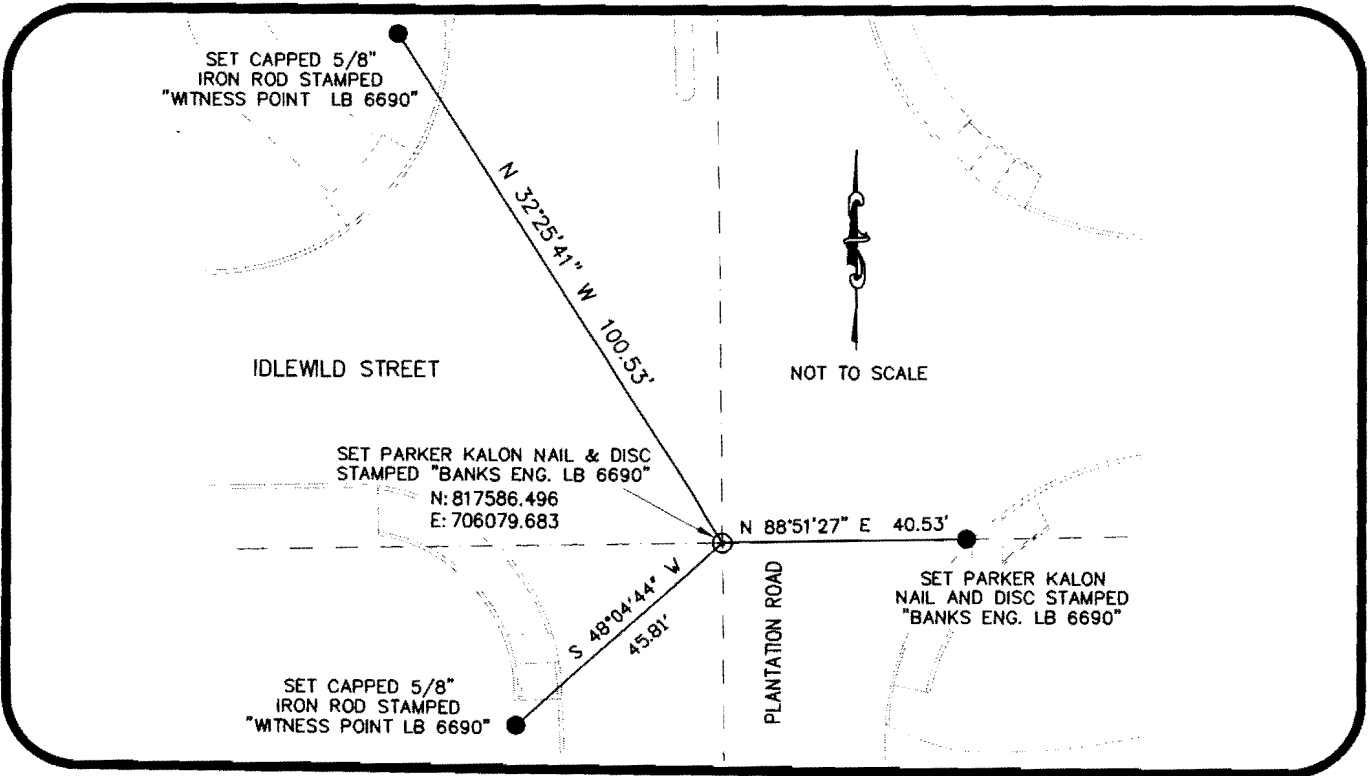

SURVEYORS CERTIFICATE:

I certify the monument and accessories indicated above were field located on JUNE 20, 2011

Rena M. Pety
 SIGNATURE _____ RLS NO. 4009
 BANKS ENGINEERING _____ LB NO. 6890
 FIRM OR AGENCY
 10511 SIX MILE CYPRESS PARKWAY, SUITE 101
 ADDRESS
 FORT MYERS _____ FL 33966
 CITY STATE ZIP
 239-939-5490 _____ JULY 05, 2011
 PHONE NUMBER DATE

SEND ORIGINAL TO:
 Department of Environmental Protection
 Bureau of Surveying and Mapping
 3900 Commonwealth Boulevard
 Mail Station 105
 Tallahassee, Florida 32399

D.E.P. USE ONLY

Processed: 8-5-11 WLE

B.L.M. - I.D. 140600

QUAD - I.D. 2115 FORT MYERS SE