

**FLORIDA DEPARTMENT OF ENVIRONMENTAL PROTECTION
CERTIFIED CORNER RECORD**

093518

DOC. # _____

BLM. # T45SR25E140540

CORNER DESCRIPTION: MONUMENTATION DESCRIPTION (EVIDENCE FOUND OR METHOD TO SET)

Depict corner with

FOUND PK NAIL & DISK "DENI LB 3542" IN CUT HOLE OF ASPHALT PAVEMENT.

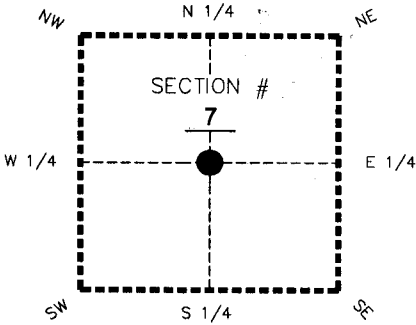

HORIZONTAL POSITION INFORMATION (if determined):

Latitude +26°34'32.2624" Longitude -81°50'49.8929"
 Y(NORTHING-Ft.) 814944.07 X(EASTING-Ft.) 706109.24 Zone West
 Convergence 0°04'06.1" Scale factor 0.99994404
 Coordinate determination: **GPS**
 Horizontal datum: **NAD83(NSRS2007)**
 Accuracy (circle one): 1st 2nd 3rd other 1:35,000

Center of Section 7
 Twp. 45 S, Rge 25 E
 Tallahassee Base Meridian,
LEE County(s), Florida

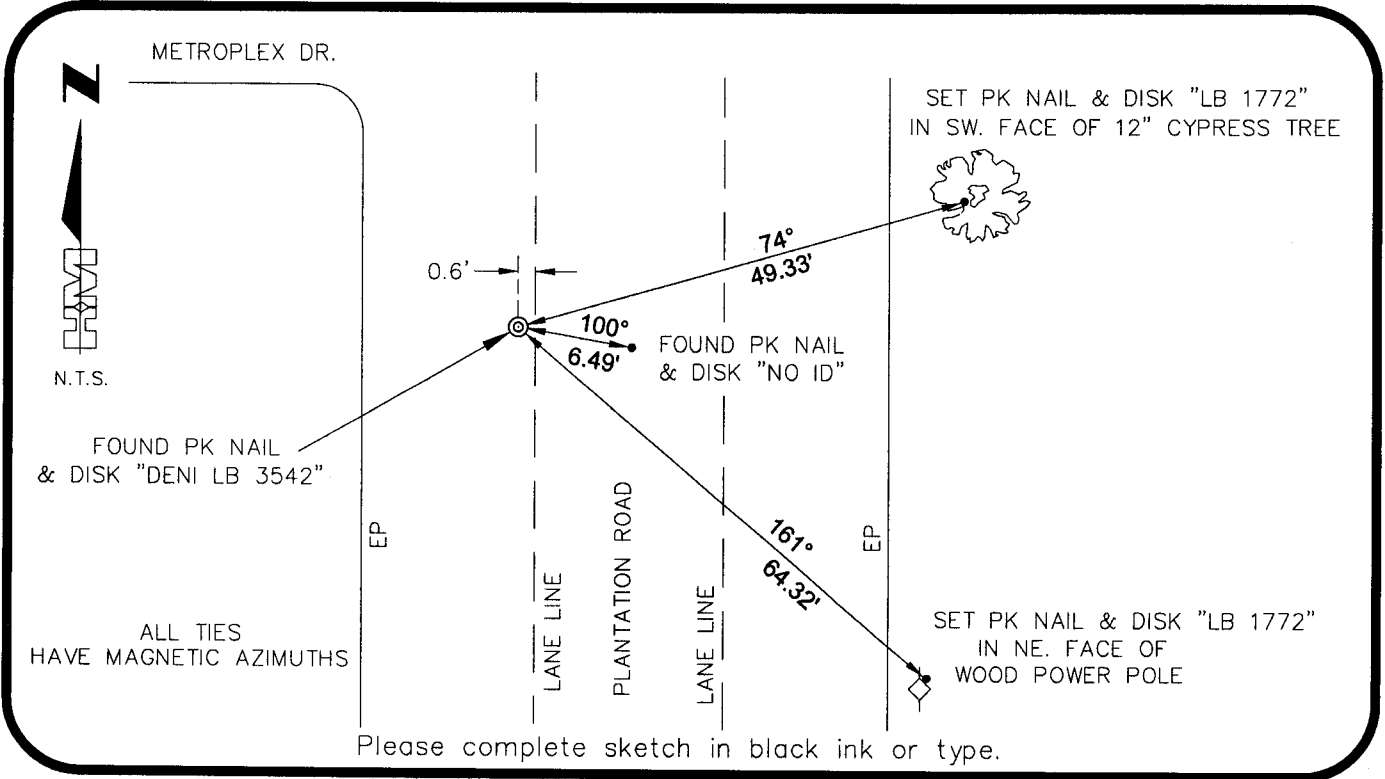

Please complete sketch in black ink or type.

SURVEYORS CERTIFICATE:

I certify the monument and accessories indicated above were field located on 09-12-2007

BEN R. HOMOLA

 SIGNATURE PSM NO. 3950
HOLE MONTES
 FIRM OR AGENCY LB NO. 1772
6224 WHISKEY CREEK DRIVE
 ADDRESS
FORT MYERS FL **33919**
 CITY STATE ZIP
(239)985-1200 **11/08/2007**
 PHONE NUMBER DATE

SEND ORIGINAL TO:
 Department of Environmental Protection
 Bureau of Surveying and Mapping
 3900 Commonwealth Boulevard
 Mail Station 105
 Tallahassee, Florida 32399

D.E.P. USE ONLY

Processed: 11-18-07
 B.L.M. - I.D. 140540
 QUAD - I.D. 2119 Fort Myers St

EMBOSSSED SEAL OVER SIGNATURE