

PUBLIC WORKS  
LEE COUNTY, FLORIDA

Address - 1500 Monroe St., Ft. Myers, Fla. 33901

Phone : (239) 479-8900

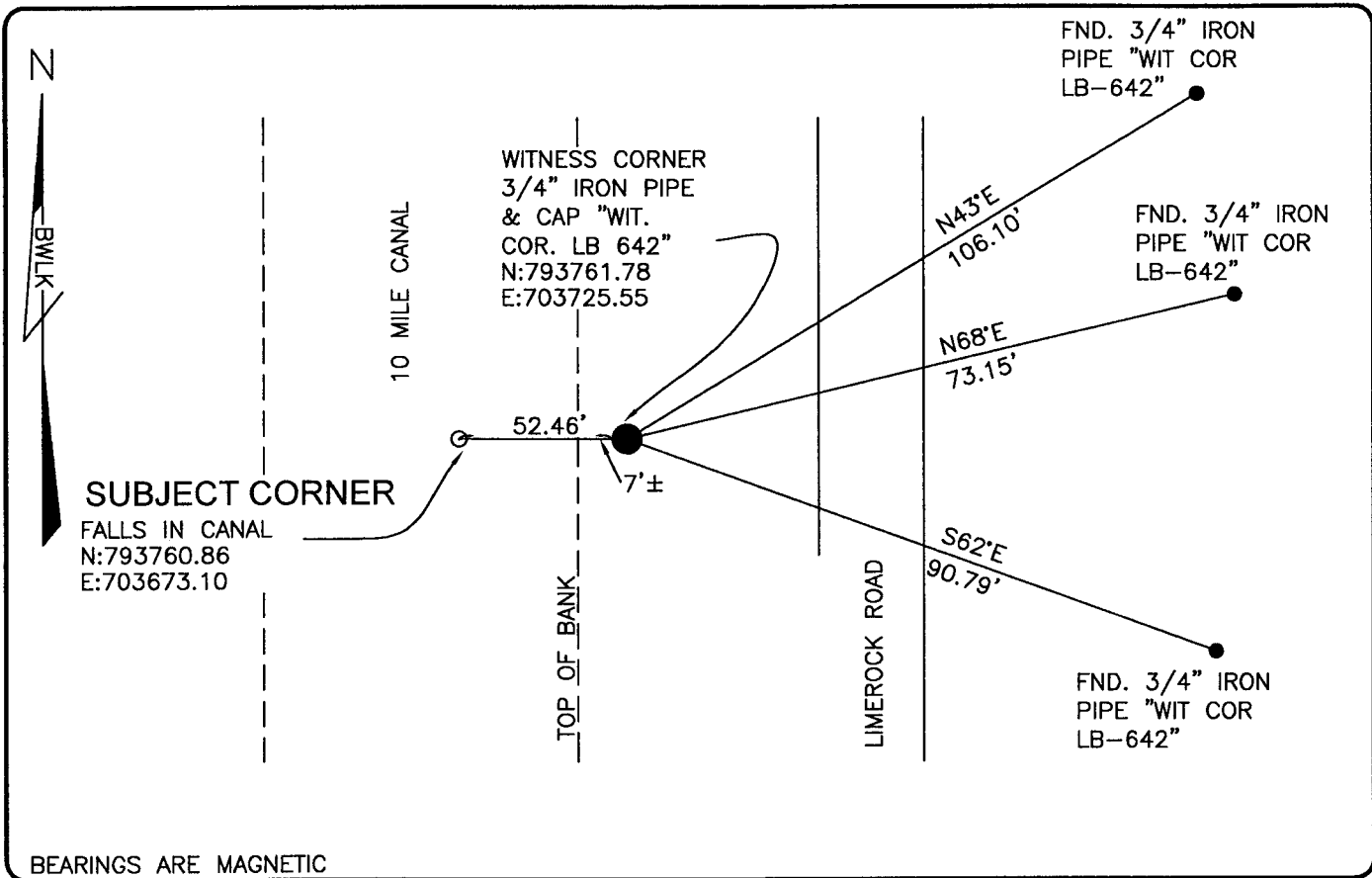

BEARINGS ARE MAGNETIC

COMMENTS:  
FOUND AND LOCATED WITNESS CORNERS IN CCR 71515.  
APPEARS 1/4 SECTION LINE BEARING IN CCR 71515 IS  
INCORRECT BY 1 DEGREE. REFER TO CCR 71932 CORNER  
CALCULATED FROM REFERENCE TIES.

CORNER DESCRIPTION

E 1/4 Corner  
Section 36  
Township 45  
Range 24

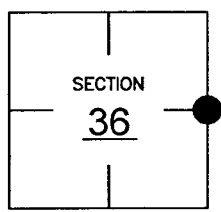

HORIZONTAL POSITION INFORMATION

Florida West Zone, NAD 1983(1990 Adjustment)  
Northing(ft) 793760.86 Easting(ft) 703673.10  
Latitude 26°31'02.48905" Longitude 81°51'16.99085"  
Scale Factor 0.99994

EXISTING CERTIFIED CORNER RECORDS

Document No.	Date
<u>15127</u>	<u>9-23-82</u>
<u>71515</u>	<u>3-28-01</u>
_____	_____
_____	_____

The above documents are based on FDEP Bureau of Surveying and Mapping Record Information.

I hereby certify the monument and accessories shown above were field located on 2-02-04.

*Scott C. Whitaker*  
SCOTT C. WHITAKER  
Professional Surveyor and Mapper  
Florida Certificate No. 4324  
Date Signed 2-23-04

BEAN, WHITAKER, LUTZ & KAREH, INC. (LB 4919)  
13041 McGregor Boulevard  
Fort Myers, Florida 33919-5910  
Phone: (239) 481-1331

POINT NO. 6078

BLM REFERENCE NO. T45SR24E700140