

**LAND CORNER RECORD**

**PUBLIC WORKS  
LEE COUNTY, FLORIDA**

Address - 1500 Monroe St., Ft. Myers, Fla. 33901

Phone : (239) 479-8900

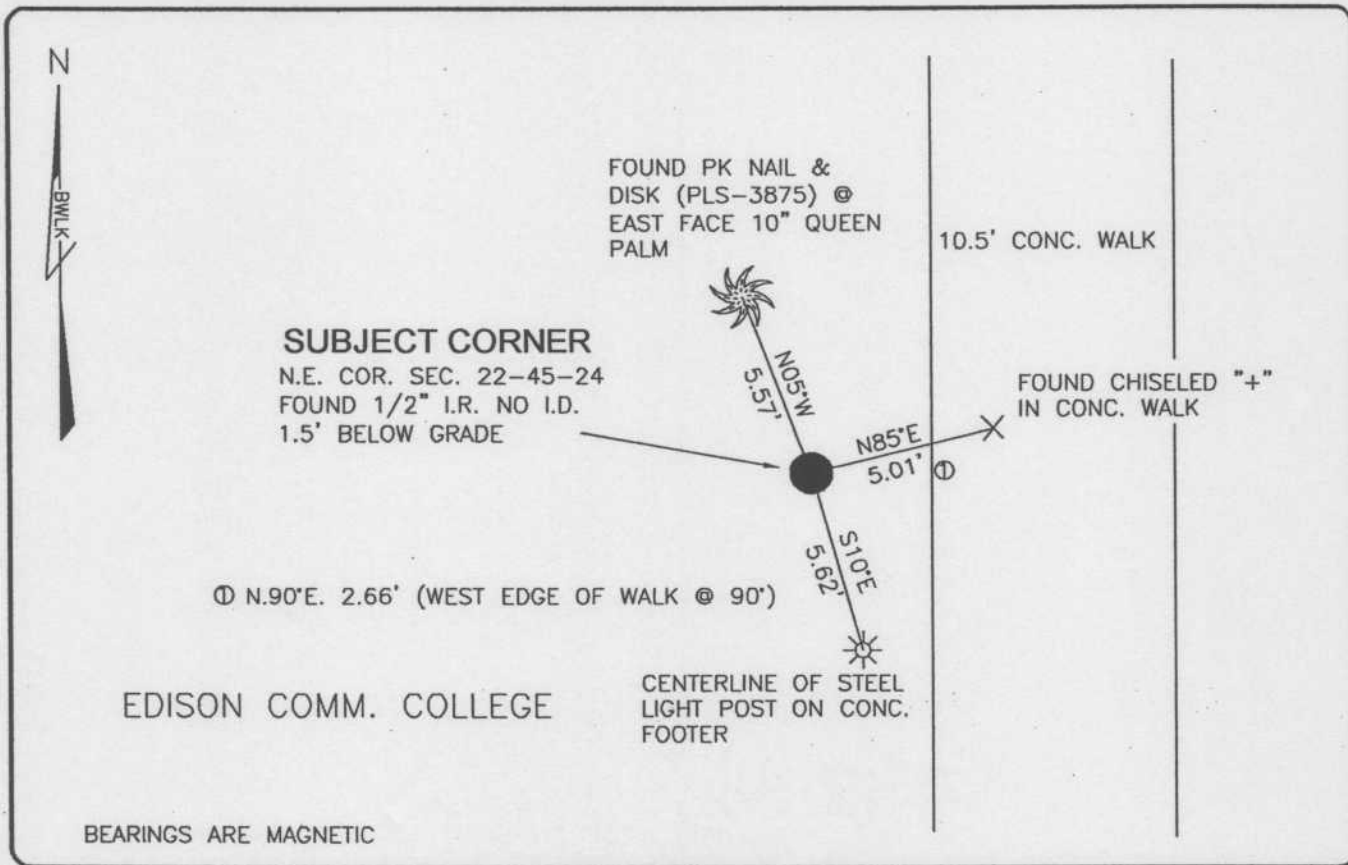

BEARINGS ARE MAGNETIC

**COMMENTS:**

SUMMERLIN ROAD R/W MAPS BY JOHNSON ENGINEERING (1980) STATES A CHISELED CROSS 5.2' EAST OF SECTION CORNER. CCR 68949 INCORRECTLY CALLS FOR THE CHISELED CROSS TO BE THE CORNER. (1/2" I.R.) IS IN HARMONY WITH HISTORICAL RECORDS.

**CORNER DESCRIPTION**

NE Corner  
Section 22  
Township 45  
Range 24

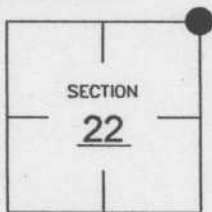

**HORIZONTAL POSITION INFORMATION**

Florida West Zone, NAD 1983(1990 Adjustment)

Northing(ft) 806824.52 Easting(ft) 692956.66

Latitude 26°33'11.98038" Longitude 81°53'14.84416"

Scale Factor 0.99994

**EXISTING CERTIFIED CORNER RECORDS**

Document No.	Date
<u>34259</u>	<u>12-18-89</u>
<u>68949</u>	<u>9-11-00</u>
_____	_____
_____	_____

The above documents are based on FDEP Bureau of Surveying and Mapping Record Information.

I hereby certify the monument and accessories shown above were field located on 2-26-04.

*Scott C. Whitaker*  
SCOTT C. WHITAKER  
Professional Surveyor and Mapper  
Florida Certificate No. 4324  
Date Signed 3-03-04

BEAN, WHITAKER, LUTZ & KAREH, INC. (LB 4919)  
13041 McGregor Boulevard  
Fort Myers, Florida 33919-5910  
Phone: (239) 481-1331

POINT NO. 5510

BLM REFERENCE NO. T45SR24E500400