

PUBLIC WORKS
LEE COUNTY, FLORIDA

Address - 1500 Monroe St., Ft. Myers, Fla. 33901

Phone : (239) 479-8900

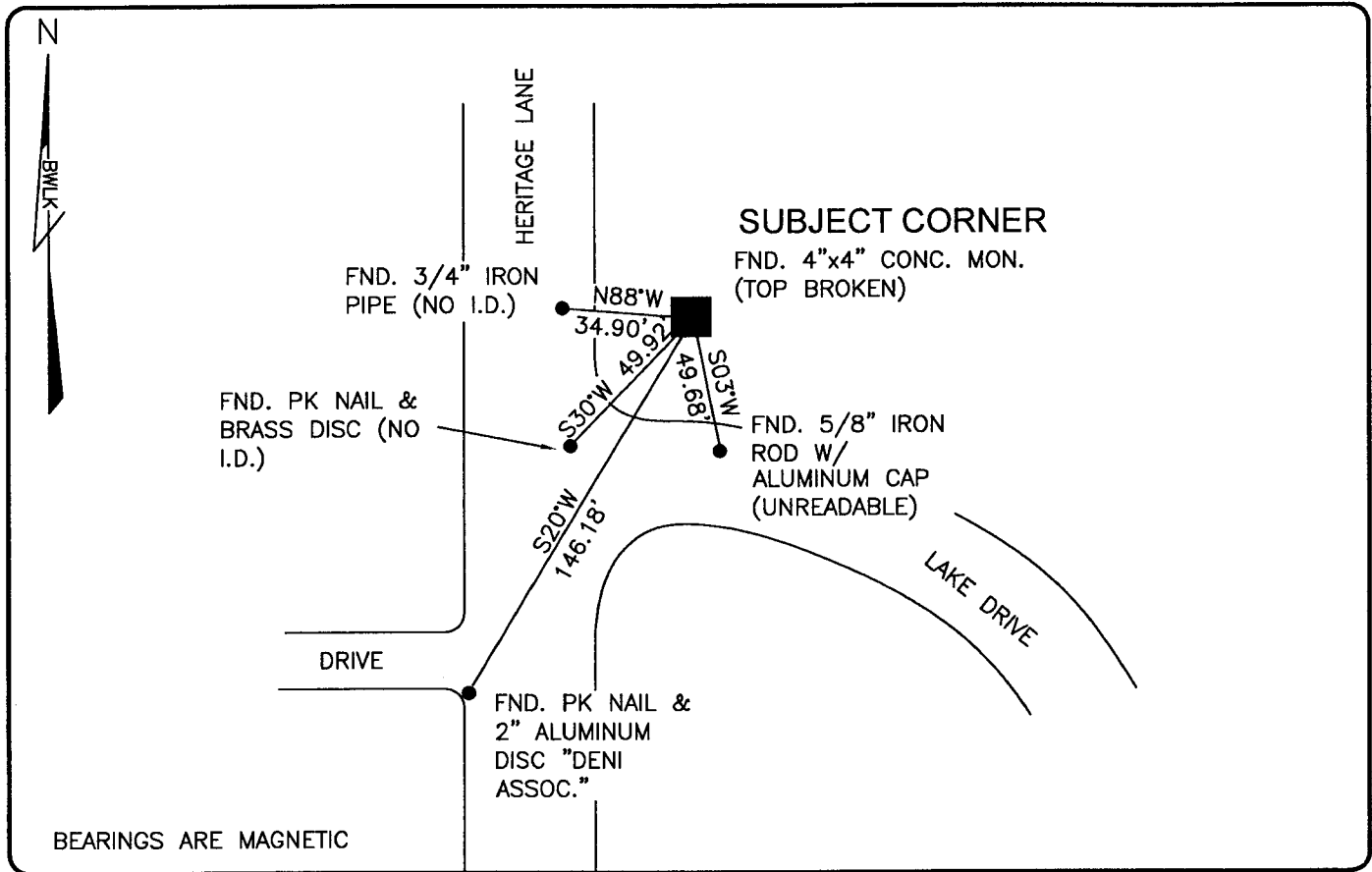

COMMENTS:

CORNER DESCRIPTION

E 1/4 Corner
 Section 34
 Township 45
 Range 24

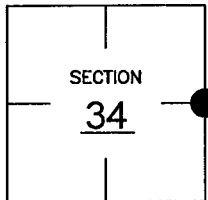

HORIZONTAL POSITION INFORMATION

Florida West Zone, NAD 1983(1990 Adjustment)
 Northing(ft) 793652.30 Easting(ft) 693097.16
 Latitude 26°31'01.51929" Longitude 81°53'13.42461"
 Scale Factor 0.99994

EXISTING CERTIFIED CORNER RECORDS

Document No.	Date
<u>18348</u>	<u>2-09-84</u>
<u>19641</u>	<u>8-31-84</u>
<u>36308</u>	<u>6-06-90</u>
<u>68875</u>	<u>3-24-00</u>

The above documents are based on FDEP Bureau of Surveying and Mapping Record Information.

I hereby certify the monument and accessories shown above were field located on 11-18-03.

SCOTT C. WHITAKER
 Professional Surveyor and Mapper
 Florida Certificate No. 4324
 Date Signed 2-23-04

BEAN, WHITAKER, LUTZ & KAREH, INC. (LB 4919)
 13041 McGregor Boulevard
 Fort Myers, Florida 33919-5910
 Phone: (239) 431-1331

POINT NO. 5266

BLM REFERENCE NO. T45SR24E500140