

PUBLIC WORKS
LEE COUNTY, FLORIDA

Address - 1500 Monroe St., Ft. Myers, Fla. 33901

Phone : (239) 479-8900

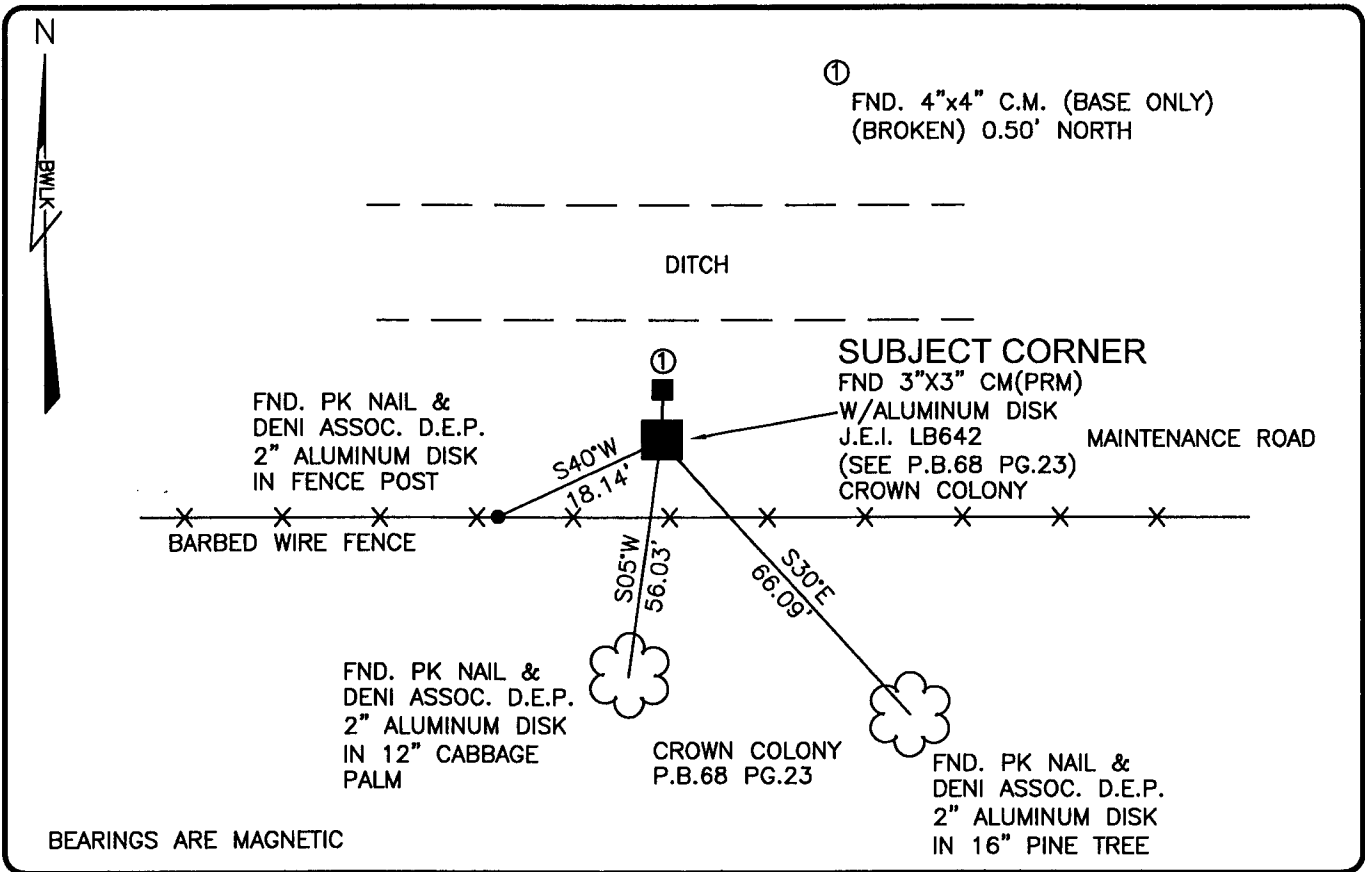

COMMENTS:

2 CCR'S FILED PRIOR TO PRM BEING SET. BASE OF 4"x4" CM IS 18" BELOW GRADE. TIES TO EXISTING REFERENCE POINTS MATCH CCR DIMENSIONS TO 4"x4" C.M. THE PRM WAS HELD DUE TO REVIEW OF SURVEY OF SECTION 3-46-24 BY STARNES AND ASSOC. DATED 1979 CALLING OUT THE 4"x4" C.M. LYING 0.74' N. OF 1/4 CORNER. THE P.R.M. WAS SET FOR THE PLAT OF CROWN COLONY. ALSO, OTHER HISTORICAL DATA INDICATES THE P.R.M. TO BE CORRECT.

CORNER DESCRIPTION

S 1/4 Corner
Section 34
Township 45
Range 24

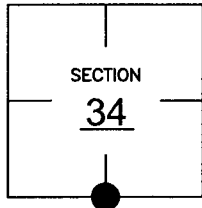

HORIZONTAL POSITION INFORMATION

Florida West Zone, NAD 1983(1990 Adjustment)

Northing(ft) 790963.46 Easting(ft) 690492.26

Latitude 26d30'34.91039" Longitude 81d53'42.12666"

Scale Factor 0.99994

EXISTING CERTIFIED CORNER RECORDS

| Document No. | Date |
|--------------|----------------|
| <u>18195</u> | <u>1-09-84</u> |
| <u>75315</u> | <u>5-08-02</u> |
| _____ | _____ |
| _____ | _____ |

The above documents are based on FDEP Bureau of Surveying and Mapping Record Information.

I hereby certify the monument and accessories shown above were field located on 11-18-03

Scott C. Whitaker
SCOTT C. WHITAKER
Professional Surveyor and Mapper
Florida Certificate No. 4324
Date Signed 3-03-04

BEAN, WHITAKER, LUTZ & KAREH, INC. (LB 4919)
13041 McGregor Boulevard
Fort Myers, Florida 33919-5910
Phone: (239) 481-1331

POINT NO. 5279

BLM REFERENCE NO. T45SR24E440100