

# FLORIDA DEPARTMENT OF ENVIRONMENTAL PROTECTION CERTIFIED CORNER RECORD

081002

DOC. # \_\_\_\_\_

**CORNER DESCRIPTION:**      **MONUMENTATION DESCRIPTION (EVIDENCE FOUND OR METHOD TO SET)**

Depict corner with  Recovered 5/8" Iron Rod from Certified Corner Record (Doc. # 31618).

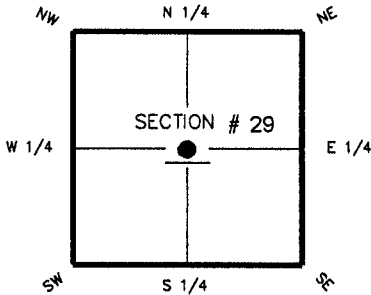

NW 1/4, SE corner of Section 29  
Twp 45S, Rge 24E  
Tallahassee Base Meridian,  
Lee County(s), Florida

**HORIZONTAL POSITION INFORMATION (if determined):**

Latitude 26-31-51.44889578 N Longitude 81-55-40.38467972 W  
 Y(NORTHING-Ft.) 798683.936 X(EASTING-Ft.) 679745.486 Zone FL W  
 Convergence 0-01-55.9654 Scale factor 0.9999418100  
 Coordinate determination (circle one):  Field traverse  GPS  
 Horizontal datum (circle one): NAD27 NAD83(1986)  NAD83(1990) other (explain) \_\_\_\_\_  
 Accuracy (circle one): 1st  2nd 3rd other \_\_\_\_\_

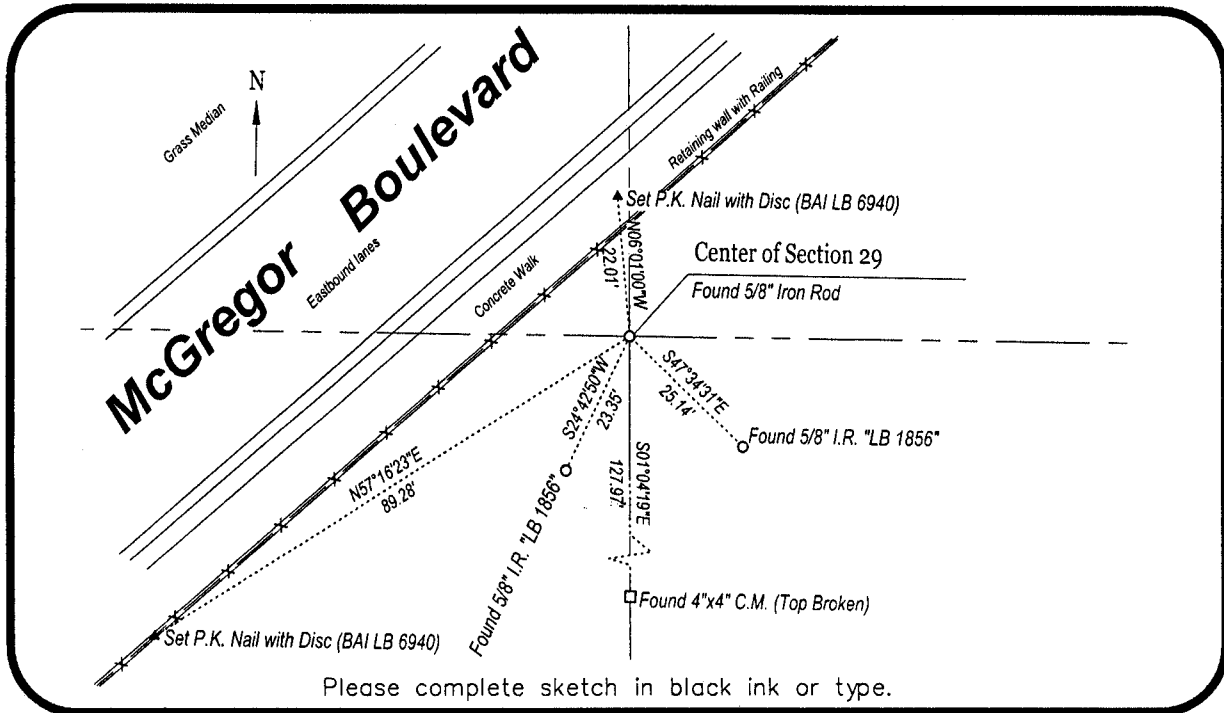

Please complete sketch in black ink or type.

**SURVEYORS CERTIFICATE:**

I certify the monument and accessories indicated above were field located on December 15, 2003

*Sara A. White* 5949  
 SIGNATURE      PSM No. LB 6940  
 Barraco and Associates, Inc.  
 FIRM OR AGENCY      LB NO.  
 2271 McGregor Boulevard  
 ADDRESS  
 Fort Myers FL 33902-2800  
 CITY STATE ZIP  
 (239) 461-3170 12/18/2003  
 PHONE NUMBER DATE

EMBOSSSED SEAL OVER SIGNATURE

**SEND ORIGINAL TO:**  
 Department of Environmental Protection  
 Bureau of Surveying and Mapping  
 3900 Commonwealth Boulevard  
 Mail Station 105  
 Tallahassee, Florida 32399

D.E.P. USE ONLY  
 Processed: 1-20-04 CH  
 B.L.M. - I.D. 240 240  
 QUAD - I.D. 2116 Ft. Myers SW