

FLORIDA DEPARTMENT OF ENVIRONMENTAL PROTECTION CERTIFIED CORNER RECORD

Z-13

DOC. # 097146

CORNER DESCRIPTION: MONUMENTATION DESCRIPTION (EVIDENCE FOUND OR METHOD TO SET)

Depict corner with ●

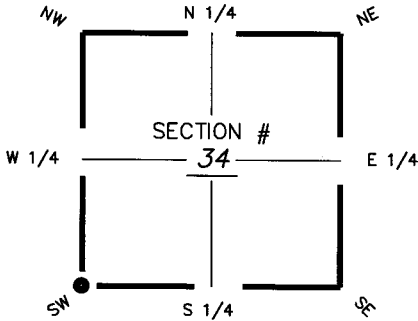

FOUND 3" STEEL PIPE, NO IDENTIFICATION, EXTENDING 4" ABOVE EXISTING GRADE.

SW corner of Section 34
Twp 45 S. Rge 23 E.
Tallahassee Base Meridian,
LEE County(s), Florida

HORIZONTAL POSITION INFORMATION (if determined):

Latitude 26° 30' 28.65" N Longitude 82° 00' 01.24" W
Y(NORTHING-Ft.) 790,317.36 X(EASTING-Ft.) 656,054.10 Zone FL-W
Convergence -00° 00' 00.55" Scale factor 0.999941176

Coordinate determination (circle one): Field traverse GPS
Horizontal datum (circle one): NAD27 NAD83(1986) NAD83(1990) other (explain)
Accuracy (circle one): 1st 2nd 3rd other _____

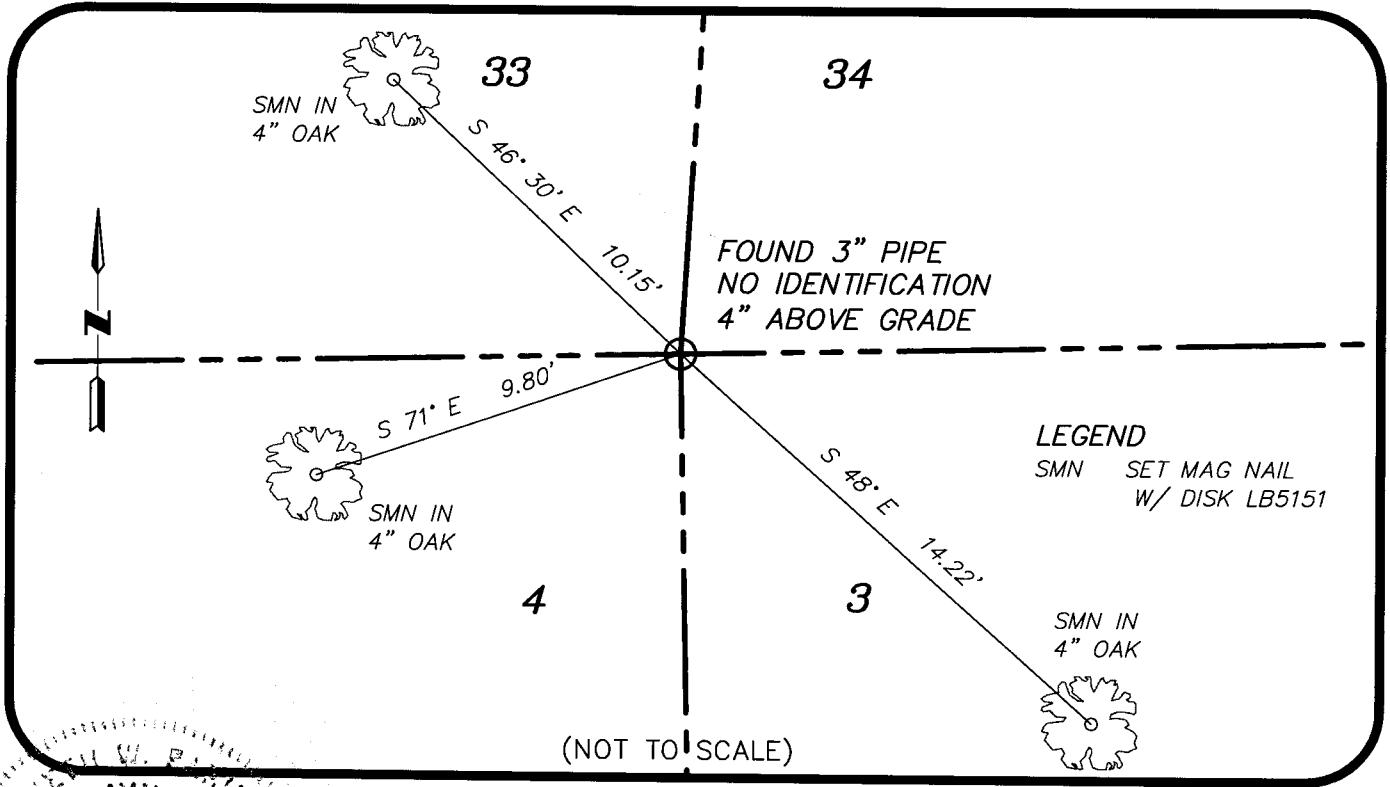

SURVEYORS CERTIFICATE:

I certify the monument and accessories indicated above were field located on 22 DECEMBER 2008

Q. GRADY MINOR & ASSOC., P.A.
SIGNATURE _____ PSM NO. 6642
FIRM OR AGENCY _____ LB NO. _____
11940 AIRWAY LAKES DRIVE, SUITE 6
ADDRESS _____
FORT MYERS, FLORIDA 33913
CITY STATE ZIP
239-690-4380 3 APRIL 2009
PHONE NUMBER DATE

SEND ORIGINAL TO:
Department of Environmental Protection
Bureau of Surveying and Mapping
3900 Commonwealth Boulevard
Mail Station 105
Tallahassee, Florida 32399

Processed: <u>05-05-09 JH</u>	D.E.P. USE ONLY
B.L.M. - I.D. <u>400100</u>	
QUAD - I.D. <u>2116 FORT MYERS SW</u>	

EMBOSSSED SEAL OVER SIGNATURE