

**FLORIDA DEPARTMENT OF ENVIRONMENTAL PROTECTION  
CERTIFIED CORNER RECORD**

DOC. # 102115

**CORNER DESCRIPTION:**

Depict corner with 

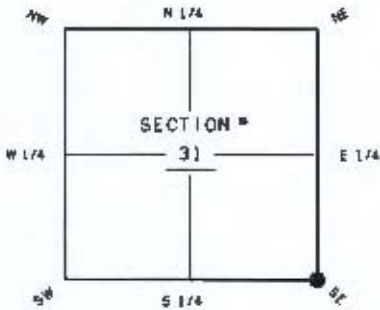

SE corner of Section 31  
TWP 44 S RGE 26 E  
Tallahassee Base Meridian,  
LEE County(s), Florida

**MONUMENTATION DESCRIPTION (EVIDENCE FOUND OR METHOD TO SET)**

FOUND 6"X6" CONCRETE MONUMENT WITH 1/2" IRON ROD, NO I.D.

**HORIZONTAL POSITION INFORMATION (if determined):**

Latitude 26° 35' 55.42213" N Longitude 81° 44' 33.66833" W  
Y(NORTHING-Ft.) 823395.290 X(EASTING-Ft.) 740248.777 Zone FL-WEST  
Convergence 0° 06' 54.8" Scale factor 0.999949282  
Coordinate determination (circle one): Field traverse GPS  
Horizontal datum (circle one): NAD27 NAD83(1986) NAD83(1999) other (explain)  
Accuracy (circle one): 1st 2nd 3rd other \_\_\_\_\_

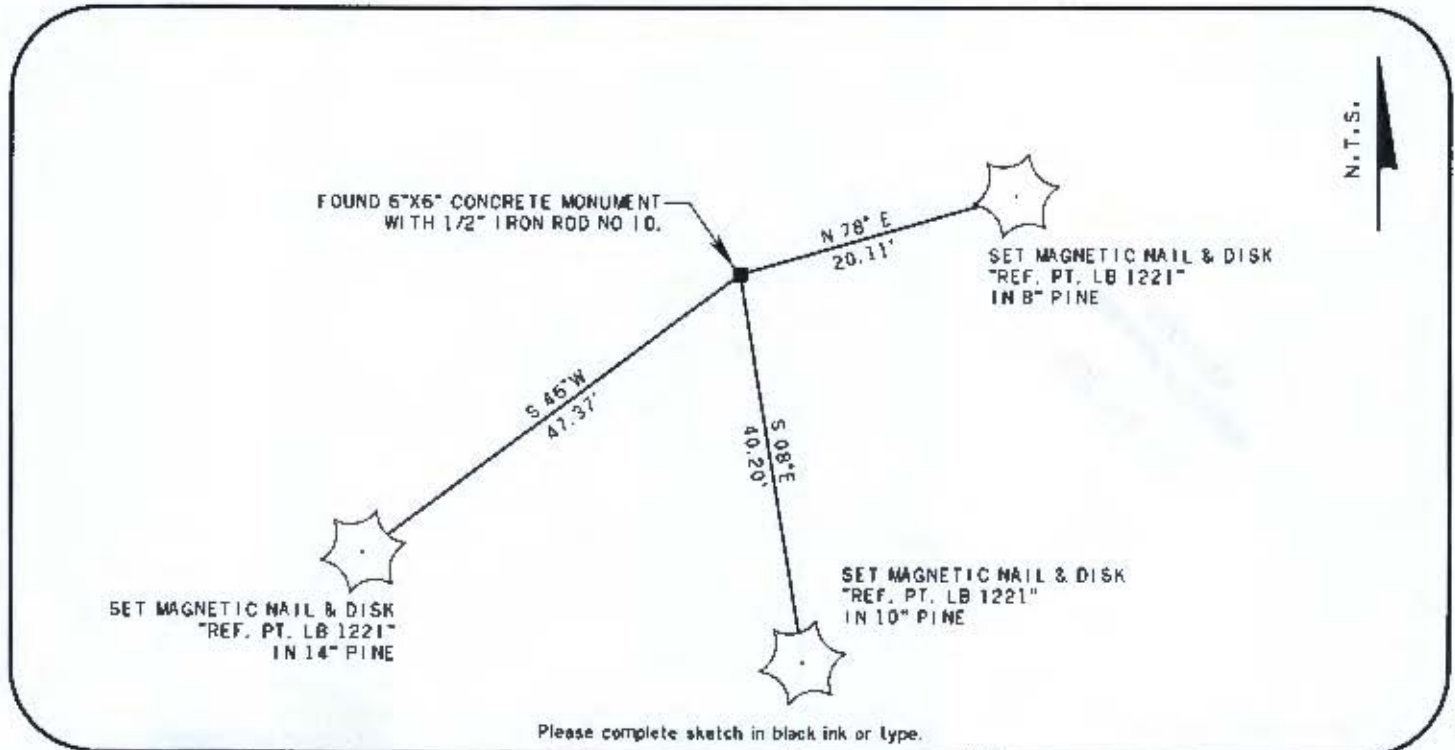

Please complete sketch in black ink or type.

**SURVEYORS CERTIFICATE:**

I certify the monument and accessories indicated above were field located on

MARCH 17, 2011

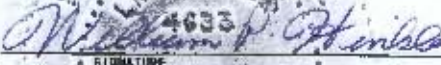
 4633  
SIGNATURE PS# NO. \_\_\_\_\_  
BOWYER-SINGLETON & ASSOC. INC. 1221  
FIRM OR BUSINESS LB NO. \_\_\_\_\_  
520 SOUTH MAGNOLIA AVE.  
ADDRESS  
ORLANDO FLORIDA 32801  
407-843-5820 NOVEMBER 11, 2011  
PHONE NUMBER DATE

SEND ORIGINAL TO:  
Department of Environmental Protection  
Bureau of Surveying and Mapping  
3900 Commonwealth Boulevard  
Mail Station 105  
Tallahassee, Florida 32399

|               |                     |             |
|---------------|---------------------|-------------|
| Processed:    | <u>11-18-11</u>     | <u>WICE</u> |
| B.L.M. - I.D. | <u>200100</u>       |             |
| QUAD - I.D.   | <u>2114 ALVA SW</u> |             |

EMBOSSSED SEAL OVER SIGNATURE