

FLORIDA DEPARTMENT OF ENVIRONMENTAL PROTECTION

CERTIFIED CORNER RECORD

102117

DOC. # _____

CORNER DESCRIPTION:

Depict corner with _____ ●

MONUMENTATION DESCRIPTION (EVIDENCE FOUND OR METHOD TO SET)

SET 5/8" IRON ROD AND CAP "FDOT LB1221"

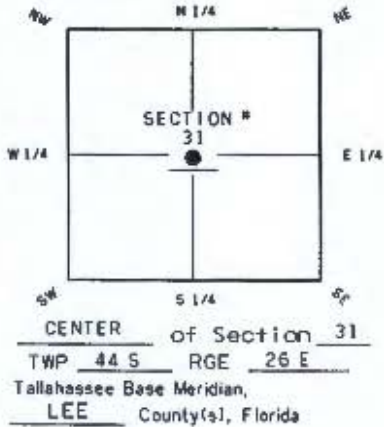

HORIZONTAL POSITION INFORMATION (if determined):

Latitude 26° 36' 21.44198" N Longitude 81° 45' 03.52499" W
 Y(NORTHING-Ft.) 826017.125 X(EASTING-Ft.) 737533.597 Zone FL-WEST
 Convergence 0° 06' 41.5" Scale factor 0.999948767
 Coordinate determination (circle one): Field (reverse) GPS
 Horizontal datum (circle one): NAD27 NAD83(1986) NAD83(1999) other (explain) _____
 Accuracy (circle one): 1st 2nd 3rd other _____

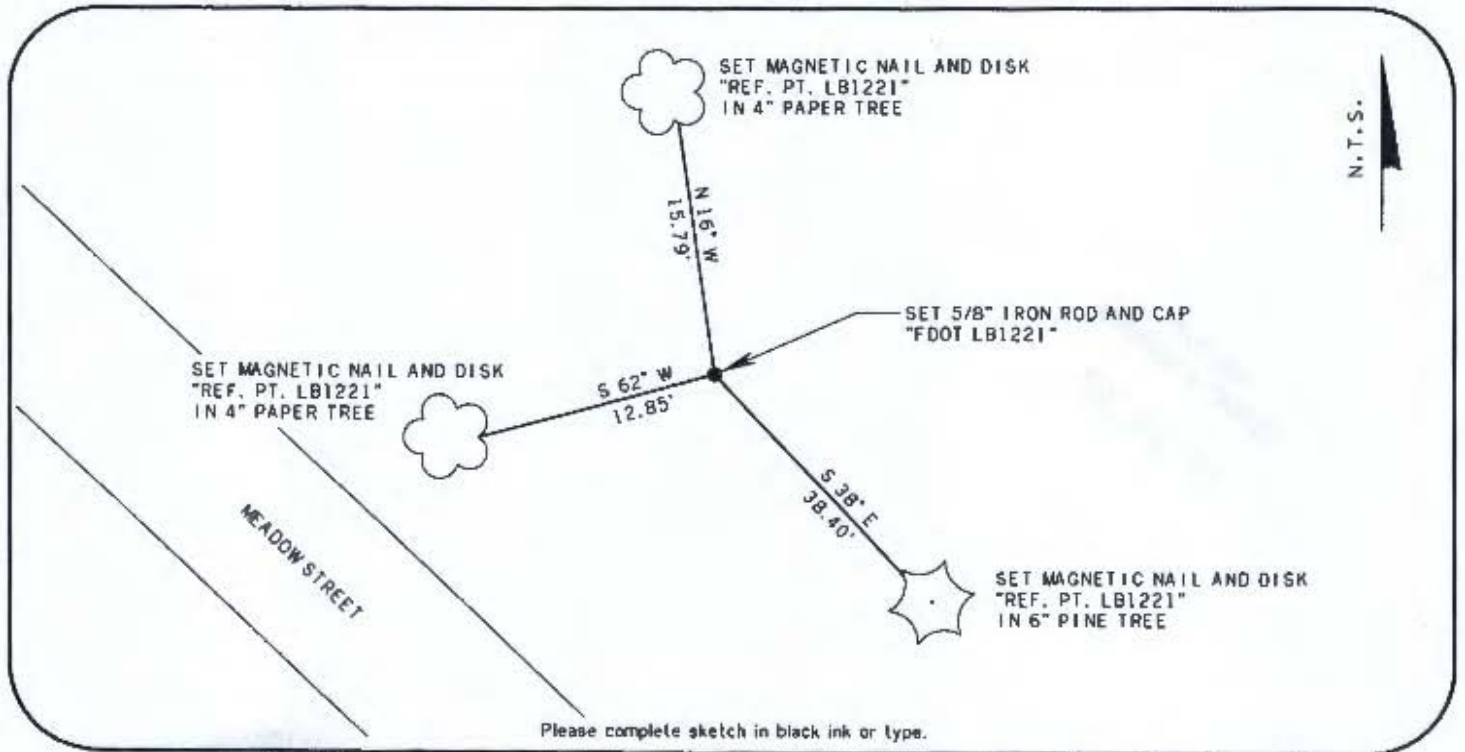

SURVEYORS CERTIFICATE:

I certify the monument and accessories indicated above were field located on

OCTOBER 4, 2011

William Hinkle
 Signature
 License Number 4633
 BOWEN-SINGLETON & ASSOC. INC. PSM NO. 1221
 FIRM OR AGENCY LB NO.
 320 SOUTH MAGNOLIA AVE.
 ORLANDO FLORIDA ADDRESS
 FLORIDA
 ORLANDO FLORIDA 32801
 407-843-9120 NOVEMBER 11, 2011
 PHONE NUMBER DATE

SEND ORIGINAL TO
 Department of Environmental Protection
 Bureau of Surveying and Mapping
 3900 Commonwealth Boulevard
 Mail Station 105
 Tallahassee, Florida 32399

D.E.P. USE ONLY
 Processed: 11-18-11 KYLE
 B.L.M. - I.D. 140140
 QUAD - I.D. 2115 FORT MYERS SE

EMBOSSED SEAL OVER SIGNATURE