

FLORIDA DEPARTMENT OF ENVIRONMENTAL PROTECTION CERTIFIED CORNER RECORD

A-25

DOC. # _____

CORNER DESCRIPTION: MONUMENTATION DESCRIPTION (EVIDENCE FOUND OR METHOD TO SET)

Depict corner with ●

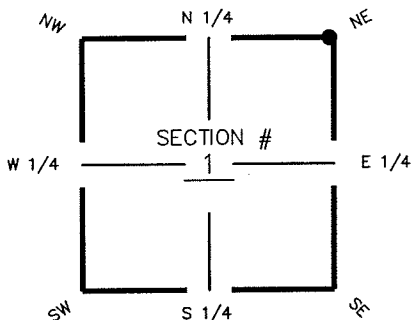

FIRC 5/8" IN BOX-CUT
" STARNES SURVEYING, INC. "
" PLS # 4869 "

HORIZONTAL POSITION INFORMATION (if determined):

Latitude 26° 41' 09.2182" N Longitude 81° 45' 36.1471" W
Y(NORTHING-Ft.) 855068.13 X(EASTING-Ft.) 734519.37 Zone FL W
Convergence 00° 06' 27.9636" Scale factor 0.99994822

Coordinate determination (circle one): Field traverse (GPS)
Horizontal datum (circle one): NAD27 NAD83(1986) (NAD83(1990)) other (explain)
Accuracy (circle one): 1st (2nd) 3rd other _____

NE corner of Section 1
Twp 44S, Rge 25 E
Tallahassee Base Meridian,
LEE County(s), Florida

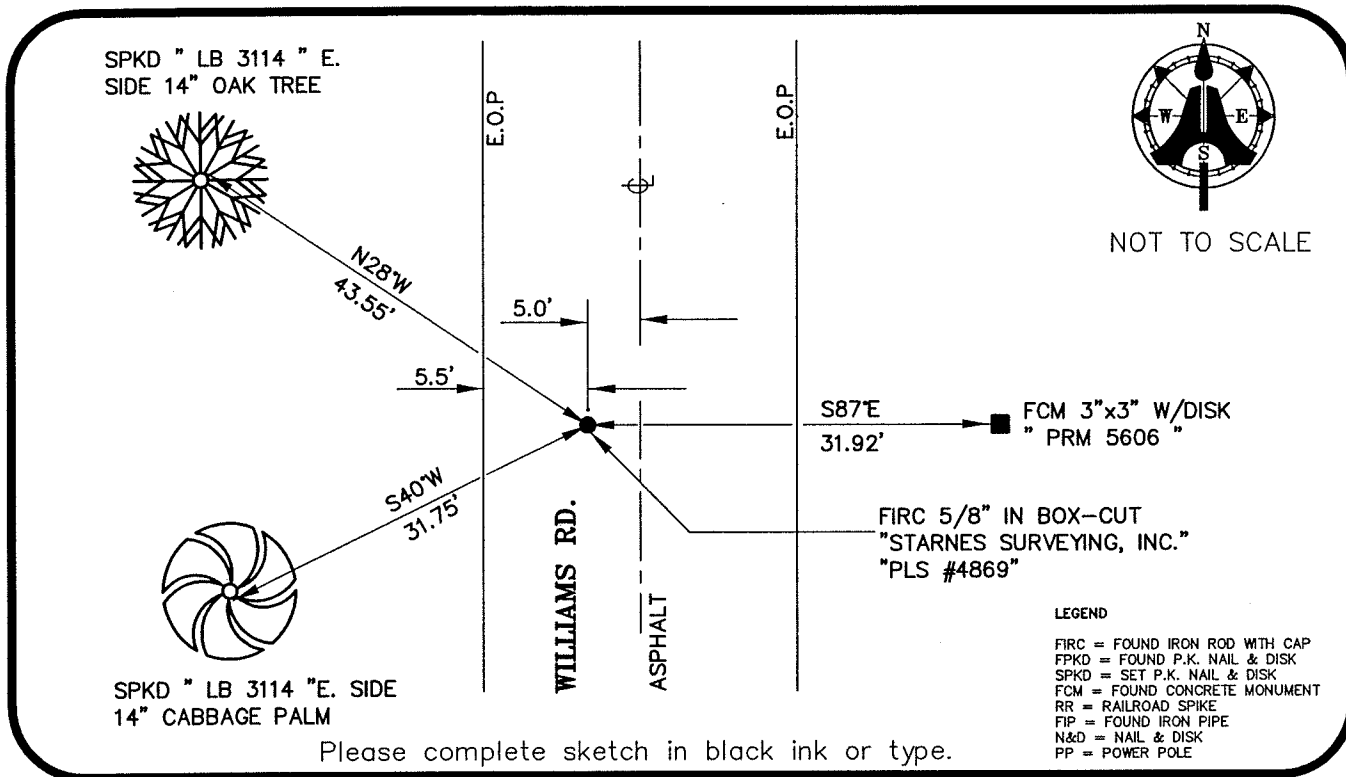

LEGEND
FIRC = FOUND IRON ROD WITH CAP
FPKD = FOUND P.K. NAIL & DISK
SPKD = SET P.K. NAIL & DISK
FCM = FOUND CONCRETE MONUMENT
RR = RAILROAD SPIKE
FIP = FOUND IRON PIPE
N&D = NAIL & DISK
PP = POWER POLE

SURVEYORS CERTIFICATE:

I certify the monument and accessories indicated above were field located on JUNE 13, 2005

[Signature] 5688
SIGNATURE PSM NO.
AIM ENGINEERING & SURVEYING, INC. LB 3114
FIRM OR AGENCY LB NO.
5300 LEE BOULEVARD
ADDRESS
LEHIGH ACRES, FLORIDA 33971-1026
CITY STATE ZIP
(239) 332-4569 12/01/05
PHONE NUMBER DATE

SEND ORIGINAL TO:
Department of Environmental Protection
Bureau of Surveying and Mapping
3900 Commonwealth Boulevard
Mail Station 105
Tallahassee, Florida 32399

D.E.P. USE ONLY	
Processed:	_____
B.L.M. - I.D.	_____
QUAD - I.D.	_____

EMBOSSSED SEAL OVER SIGNATURE