

FLORIDA DEPARTMENT OF ENVIRONMENTAL PROTECTION CERTIFIED CORNER RECORD

C-25

DOC. # _____

CORNER DESCRIPTION: MONUMENTATION DESCRIPTION (EVIDENCE FOUND OR METHOD TO SET)

Depict corner with

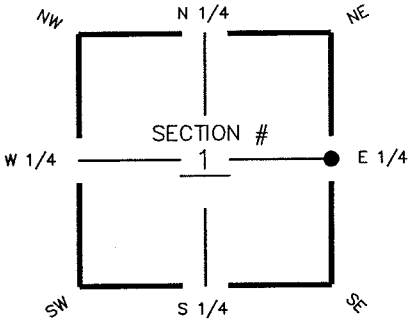

FOUND CONCRETE MONUMENT 3"x3" NO I.D.
0.30' BELOW GROUND

HORIZONTAL POSITION INFORMATION (if determined):

Latitude 26° 40' 43.0344" N Longitude 81° 45' 35.8851" W
 Y(NORTHING-Ft.) 852424.40 X(EASTING-Ft.) 734548.12 Zone FL W
 Convergence 00° 06' 27.9832" Scale factor 0.99994822

E 1/4 corner of Section 1
Twp 44S, Rge 25 E
 Tallahassee Base Meridian,
LEE County(s), Florida

Coordinate determination (circle one): Field traverse GPS
 Horizontal datum (circle one): NAD27 NAD83(1986) NAD83(1990) other (explain)
 Accuracy (circle one): 1st 2nd 3rd other _____

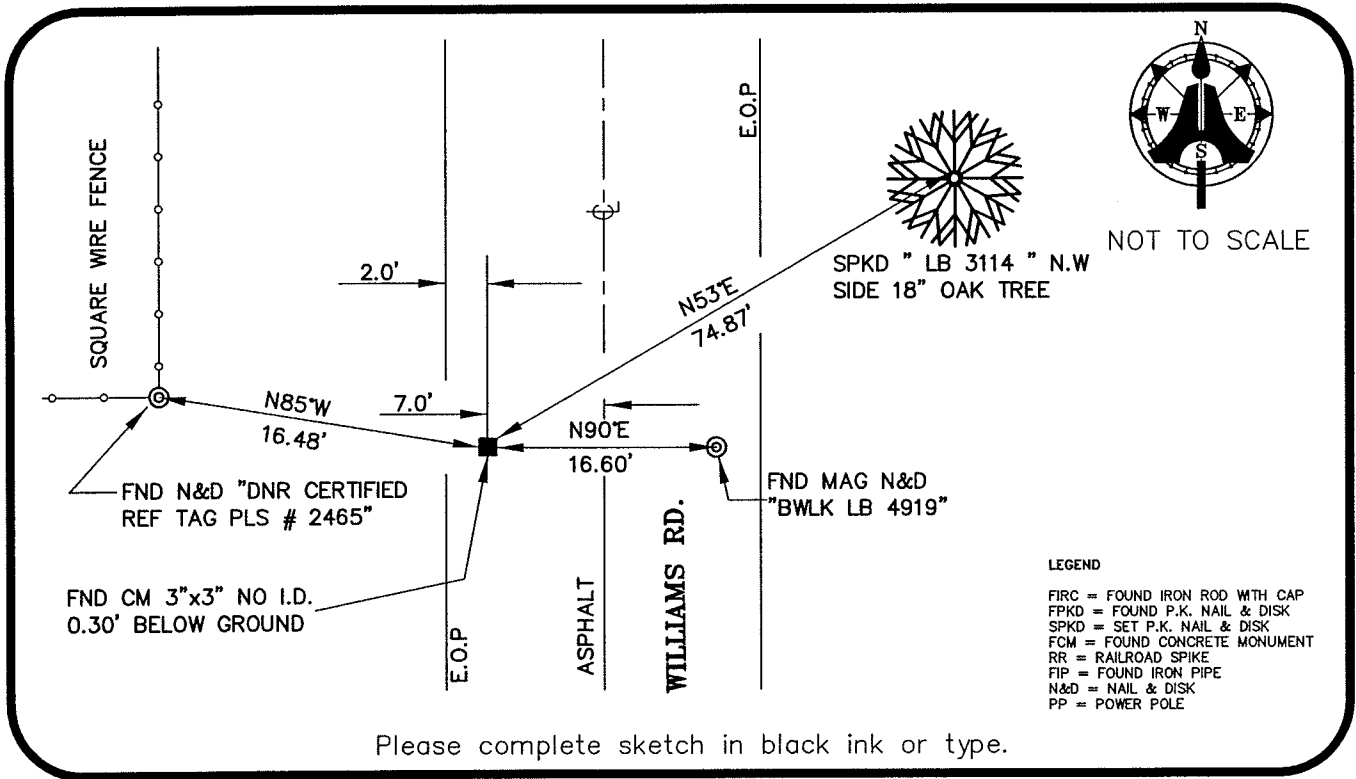

SURVEYORS CERTIFICATE:

I certify the monument and accessories indicated above were field located on JUNE 13, 2005

SIGNATURE _____ PSM NO. 5688
 AIM ENGINEERING & SURVEYING, INC. LB 3114
 FIRM OR AGENCY _____ LB NO. _____
 5300 LEE BOULEVARD
 ADDRESS _____
 LEHIGH ACRES, FLORIDA 33971-1026
 CITY STATE ZIP
 (239) 332-4569 12/01/05
 PHONE NUMBER DATE

SEND ORIGINAL TO:
 Department of Environmental Protection
 Bureau of Surveying and Mapping
 3900 Commonwealth Boulevard
 Mail Station 105
 Tallahassee, Florida 32399

D.E.P. USE ONLY	
Processed: _____	_____
B.L.M. - I.D. _____	_____
QUAD - I.D. _____	_____

EMBOSSSED SEAL OVER SIGNATURE