

# FLORIDA DEPARTMENT OF ENVIRONMENTAL PROTECTION

## CERTIFIED CORNER RECORD

J-25

DOC. # \_\_\_\_\_

CORNER DESCRIPTION: MONUMENTATION DESCRIPTION (EVIDENCE FOUND OR METHOD TO SET)

Depict corner with

F.I.R 1/2", NO I.D.  
0.80' BELOW GROUND.

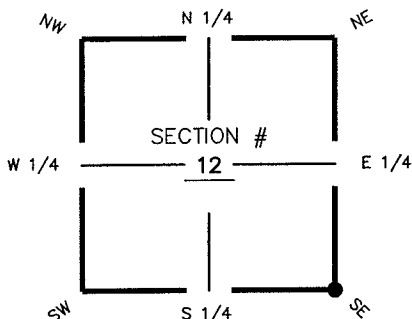

SE corner of Section 12  
Twp 44S, Rge 25 E  
Tallahassee Base Meridian,  
LEE County(s), Florida

HORIZONTAL POSITION INFORMATION ( if determined ):

Latitude 26° 39' 24.5258" N Longitude 81° 45' 34.8156" W  
Y(NORTHING-Ft.) 844497.61 X(EASTING-Ft.) 734660.05 Zone FL W  
Convergence 00° 06' 28.1691" Scale factor 0.99994824  
Coordinate determination (circle one): Field traverse  GPS  
Horizontal datum (circle one): NAD27 NAD83(1986)  NAD83(1990) other (explain)  
Accuracy (circle one): 1st  2nd  3rd other \_\_\_\_\_

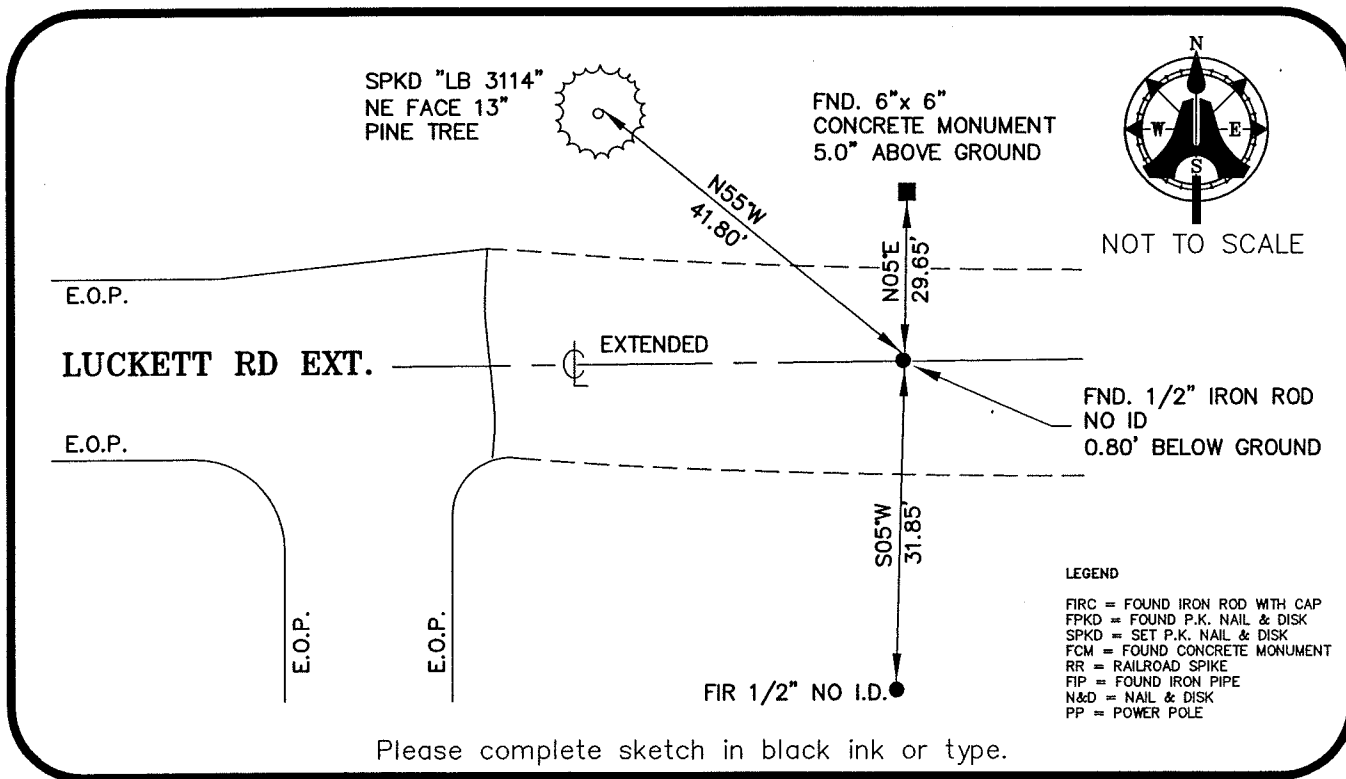

Please complete sketch in black ink or type.

SURVEYORS CERTIFICATE:

I certify the monument and accessories indicated above were field located on JUNE 08, 2005

SIGNATURE \_\_\_\_\_ PSM NO. 5688  
AIM ENGINEERING & SURVEYING, INC. LB NO. LB 3114  
FIRM OR AGENCY \_\_\_\_\_  
5300 LEE BOULEVARD ADDRESS \_\_\_\_\_  
LEHIGH ACRES, FLORIDA 33971-1026 CITY STATE ZIP  
(239) 332-4569 PHONE NUMBER 12/01/05 DATE

SEND ORIGINAL TO:  
Department of Environmental Protection  
Bureau of Surveying and Mapping  
3900 Commonwealth Boulevard  
Mail Station 105  
Tallahassee, Florida 32399

D.E.P. USE ONLY	
Processed:	_____
B.L.M. - I.D.	_____
QUAD - I.D.	_____

EMBOSSSED SEAL OVER SIGNATURE