

FLORIDA DEPARTMENT OF ENVIRONMENTAL PROTECTION
CERTIFIED CORNER RECORD

L-25

DOC. # _____

CORNER DESCRIPTION: MONUMENTATION DESCRIPTION (EVIDENCE FOUND OR METHOD TO SET)

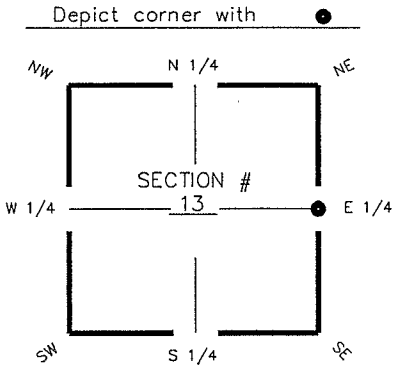

FOUND
4" X 4" CONCRETE MONUMENT
NO ID.

E 1/4 corner of Section 13
Twp. 44S, Rge 25 E
Tallahassee Base Meridian,
LEE County(s), Florida

HORIZONTAL POSITION INFORMATION (if determined):

Latitude 26° 38' 58.2937" N Longitude 81° 45' 34.3142" W
Y(NORTHING-Ft.) 841848.98 X(EASTING-Ft.) 734709.27 Zone FL W
Convergence 00° 06' 28.2895" Scale factor 0.999948249
Coordinate determination (circle one): Field traverse GPS
Horizontal datum (circle one): NAD27 NAD83(1986) NAD83(1990) other (explain)
Accuracy (circle one): 1st 2nd 3rd other _____

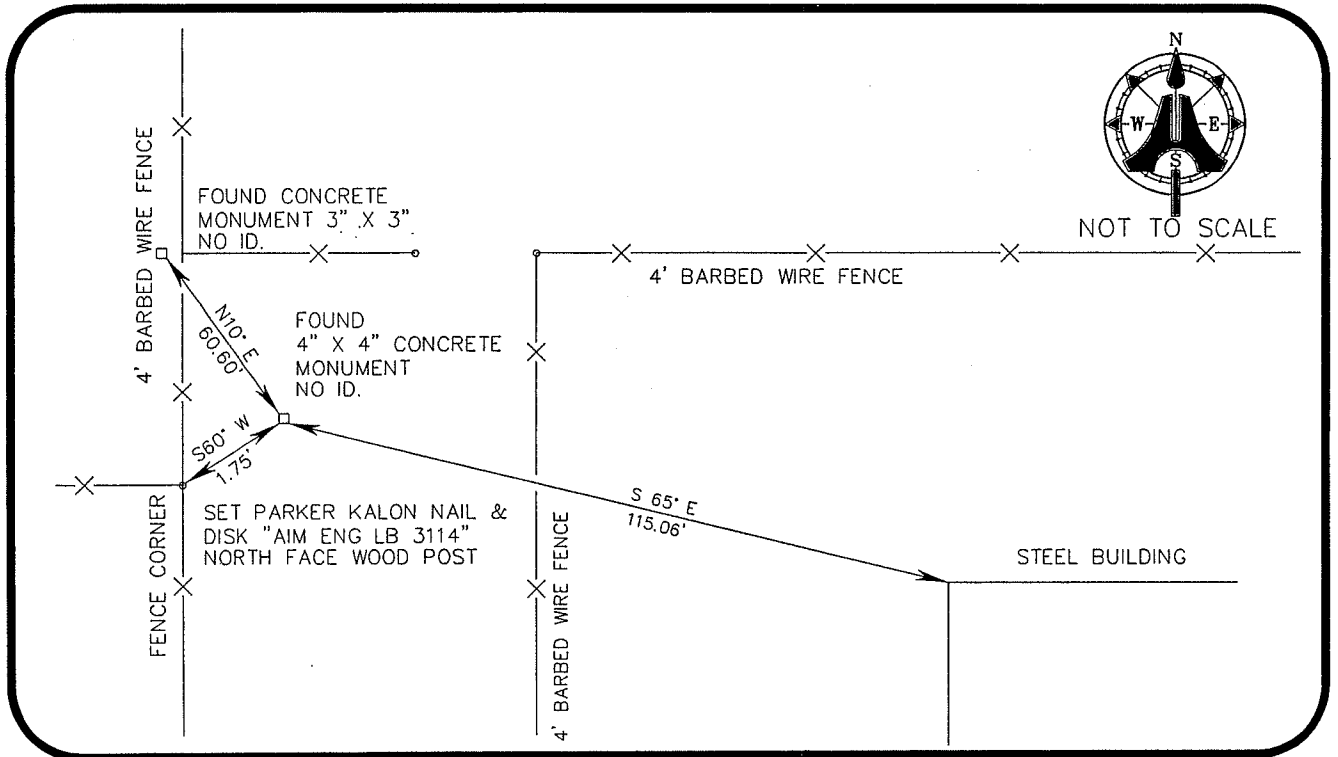

SURVEYORS CERTIFICATE:

I certify the monument and accessories indicated above were field located on JULY 17, 2006

AIM ENGINEERING & SURVEYING, INC. 5688 PSM NO.
FIRM OR AGENCY LB 3114 LB NO.
5300 LEE BOULEVARD ADDRESS
LEHIGH ACRES, FLORIDA 33971-1026 CITY STATE ZIP
(239) 332-4569 8/1/06 DATE
PHONE NUMBER

SEND ORIGINAL TO:
Department of Environmental Protection
Bureau of Surveying and Mapping
3900 Commonwealth Boulevard
Mail Station 105
Tallahassee, Florida 32399

D.E.P. USE ONLY	
Processed: _____	
B.L.M. - I.D. <u>700 440</u>	
QUAD - I.D. _____	

EMBOSSSED SEAL OVER SIGNATURE