

# FLORIDA DEPARTMENT OF ENVIRONMENTAL PROTECTION CERTIFIED CORNER RECORD

V-25

DOC. # \_\_\_\_\_

CORNER DESCRIPTION: MONUMENTATION DESCRIPTION (EVIDENCE FOUND OR METHOD TO SET)

Depict corner with

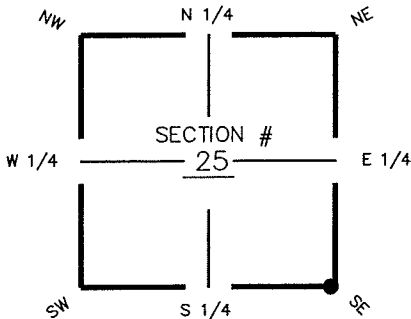

FOUND CONCRETE MONUMENT 4"x4" W/DISK  
FLUSH WITH GROUND  
"BARRACO & ASSOC. INC. LB 6940 PRM"

HORIZONTAL POSITION INFORMATION ( if determined ):

Latitude 26° 36' 47.4000" N Longitude 81° 45' 32.6764" W  
 Y(NORTHING-Ft.) 828633.11 X(EASTING-Ft.) 734884.01 Zone FL W  
 Convergence 00° 06' 28.5382" Scale factor 0.99994828  
 Coordinate determination (circle one): Field traverse GPS  
 Horizontal datum (circle one): NAD27 NAD83(1986) NAD83(1990) other (explain) \_\_\_\_\_  
 Accuracy (circle one): 1st 2nd 3rd other \_\_\_\_\_

SE corner of Section 25  
 Twp 44S, Rge 25 E  
 Tallahassee Base Meridian,  
LEE County(s), Florida

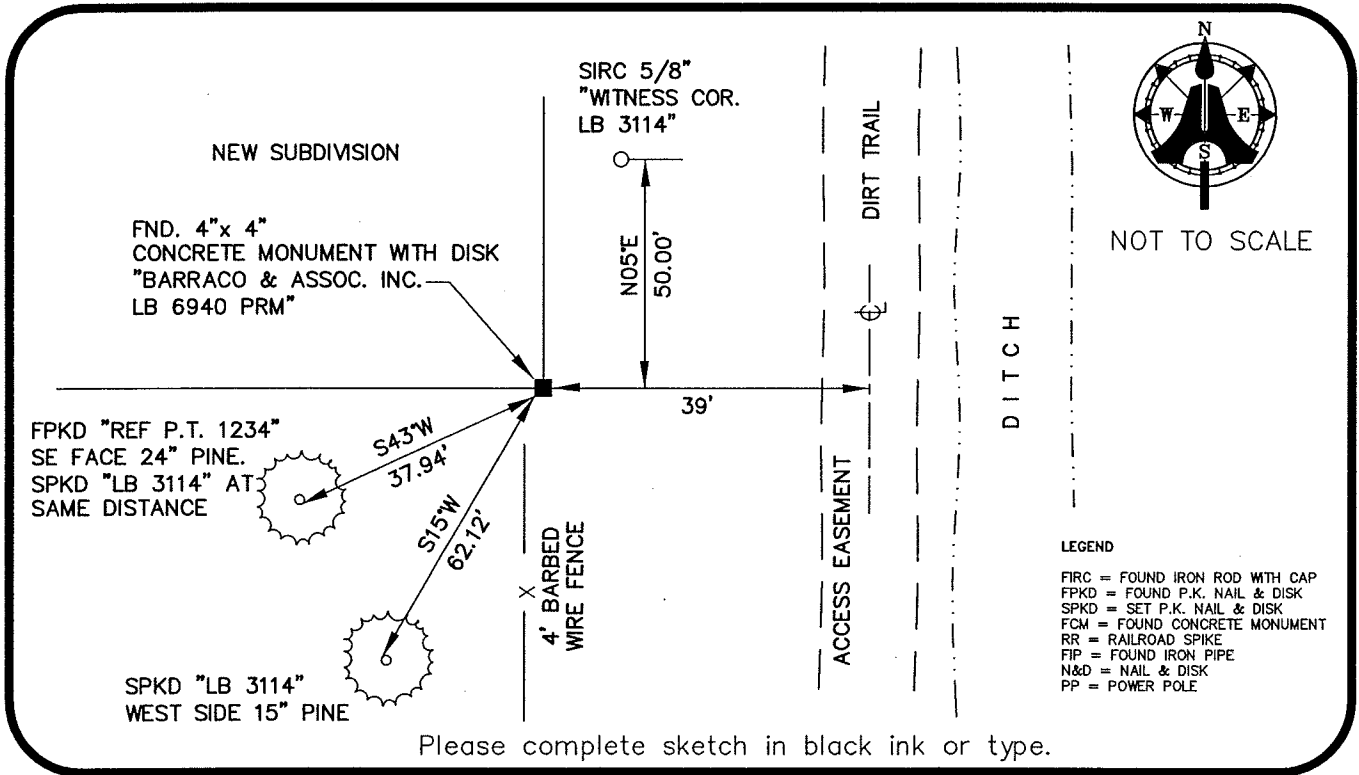

Please complete sketch in black ink or type.

SURVEYORS CERTIFICATE:

I certify the monument and accessories indicated above were field located on MAY 25, 2005

  
 SIGNATURE \_\_\_\_\_ PSM NO. 5688  
 AIM ENGINEERING & SURVEYING, INC. LB 3114  
 FIRM OR AGENCY \_\_\_\_\_ LB NO. \_\_\_\_\_  
 5300 LEE BOULEVARD \_\_\_\_\_  
 ADDRESS \_\_\_\_\_  
 LEHIGH ACRES, FLORIDA 33971-1026  
 CITY STATE ZIP  
 (239) 332-4569 12/01/05  
 PHONE NUMBER DATE

SEND ORIGINAL TO:  
 Department of Environmental Protection  
 Bureau of Surveying and Mapping  
 3900 Commonwealth Boulevard  
 Mail Station 105  
 Tallahassee, Florida 32399

D.E.P. USE ONLY	
Processed: _____	_____
B.L.M. - I.D. _____	_____
QUAD - I.D. _____	_____

EMBOSSSED SEAL OVER SIGNATURE