

FLORIDA DEPARTMENT OF ENVIRONMENTAL PROTECTION
CERTIFIED CORNER RECORD

X-25

DOC. # _____

CORNER DESCRIPTION: MONUMENTATION DESCRIPTION (EVIDENCE FOUND OR METHOD TO SET)

Depict corner with

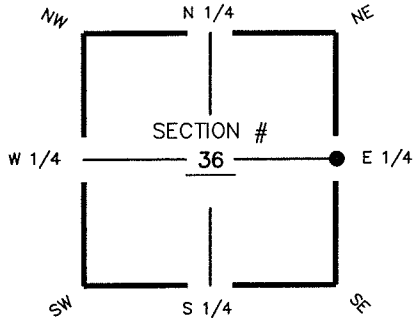

FIRC 5/8", "BANKS ENG. LB 6690"
 FLUSH WITH GROUND.

HORIZONTAL POSITION INFORMATION (if determined):

Latitude 26° 36' 21.2142" N Longitude 81° 45' 32.4382" W
 Y(NORTHING-Ft.) 825989.20 X(EASTING-Ft.) 734910.61 Zone FL W
 Convergence 00° 06' 28.5464" Scale factor 0.99994829

Coordinate determination (circle one): Field traverse GPS
 Horizontal datum (circle one): NAD27 NAD83(1986) NAD83(1990) other (explain)
 Accuracy (circle one): 1st 2nd 3rd other _____

E1/4 corner of Section 36
 Twp. 44S, Rge 25 E
 Tallahassee Base Meridian,
LEE County(s), Florida

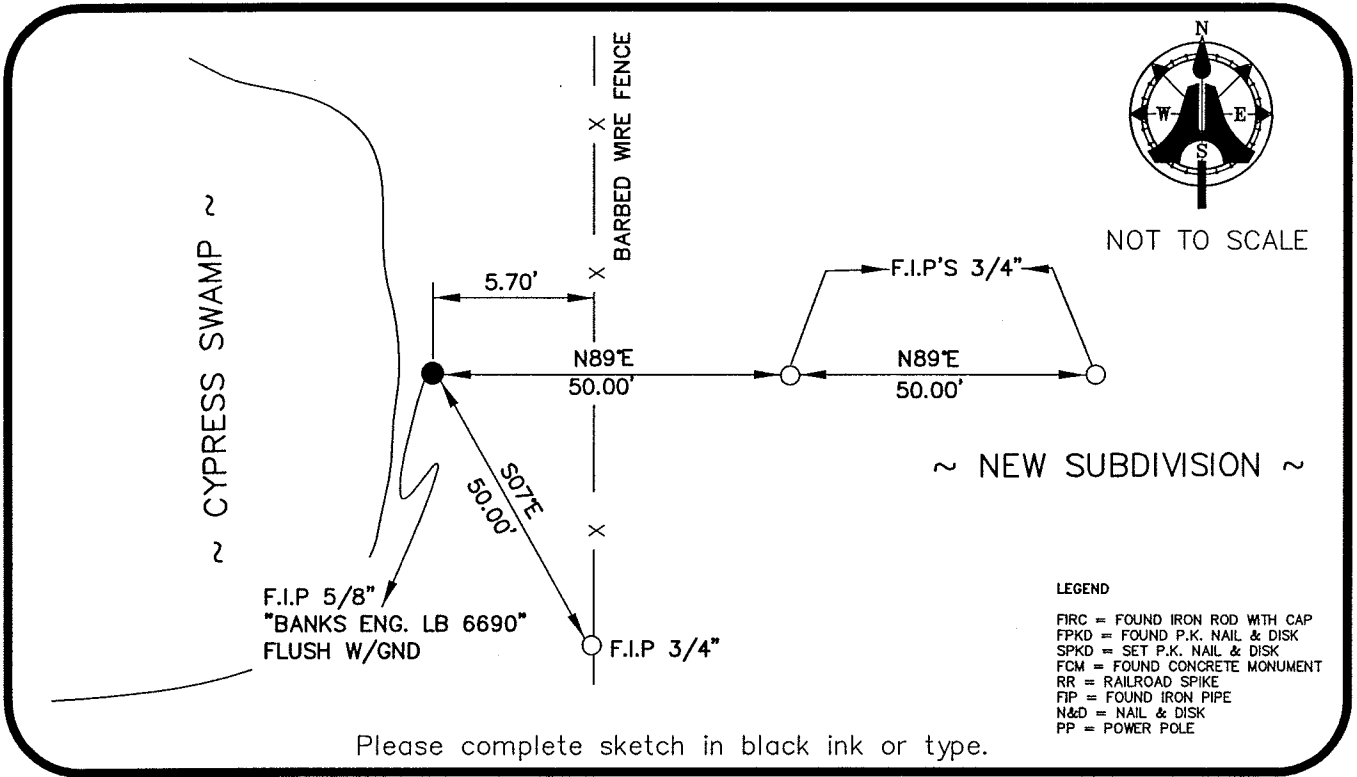

Please complete sketch in black ink or type.

SURVEYORS CERTIFICATE:

I certify the monument and accessories indicated above were field located on JULY 14, 2005

[Signature]
 SIGNATURE _____ PSM NO. 5688
AIM ENGINEERING & SURVEYING, INC. LB 3114
 FIRM OR AGENCY _____ LB NO. _____
5300 LEE BOULEVARD
 ADDRESS _____
LEHIGH ACRES, FLORIDA 33971-1026
 CITY STATE ZIP
(239) 332-4569 12/01/05
 PHONE NUMBER DATE

SEND ORIGINAL TO:
 Department of Environmental Protection
 Bureau of Surveying and Mapping
 3900 Commonwealth Boulevard
 Mail Station 105
 Tallahassee, Florida 32399

D.E.P. USE ONLY	
Processed: _____	_____
B.L.M. - I.D. _____	_____
QUAD - I.D. _____	_____

EMBOSSSED SEAL OVER SIGNATURE