

# FLORIDA DEPARTMENT OF ENVIRONMENTAL PROTECTION CERTIFIED CORNER RECORD

Z-25

DOC. # \_\_\_\_\_

CORNER DESCRIPTION: MONUMENTATION DESCRIPTION (EVIDENCE FOUND OR METHOD TO SET)

Depict corner with

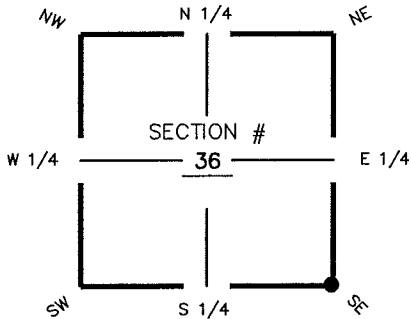

**FOUND CONCRETE MONUMENT**  
6" x 6", NO I.D.  
0.10' ABOVE GROUND.

HORIZONTAL POSITION INFORMATION ( if determined ):

Latitude 26° 35' 55.0332" N Longitude 81° 45' 32.0069" W  
Y(NORTHING-Ft.) 823345.81 X(EASTING-Ft.) 734954.73 Zone FL W  
Convergence 00° 06' 28.6410" Scale factor 0.99994829

SE corner of Section 36  
Twp. 44S, Rge 25 E  
Tallahassee Base Meridian,  
LEE County(s), Florida

Coordinate determination (circle one): Field traverse (GPS)  
Horizontal datum (circle one): NAD27 NAD83(1986) (NAD83(1990)) other (explain)  
Accuracy (circle one): 1st (2nd) 3rd other \_\_\_\_\_

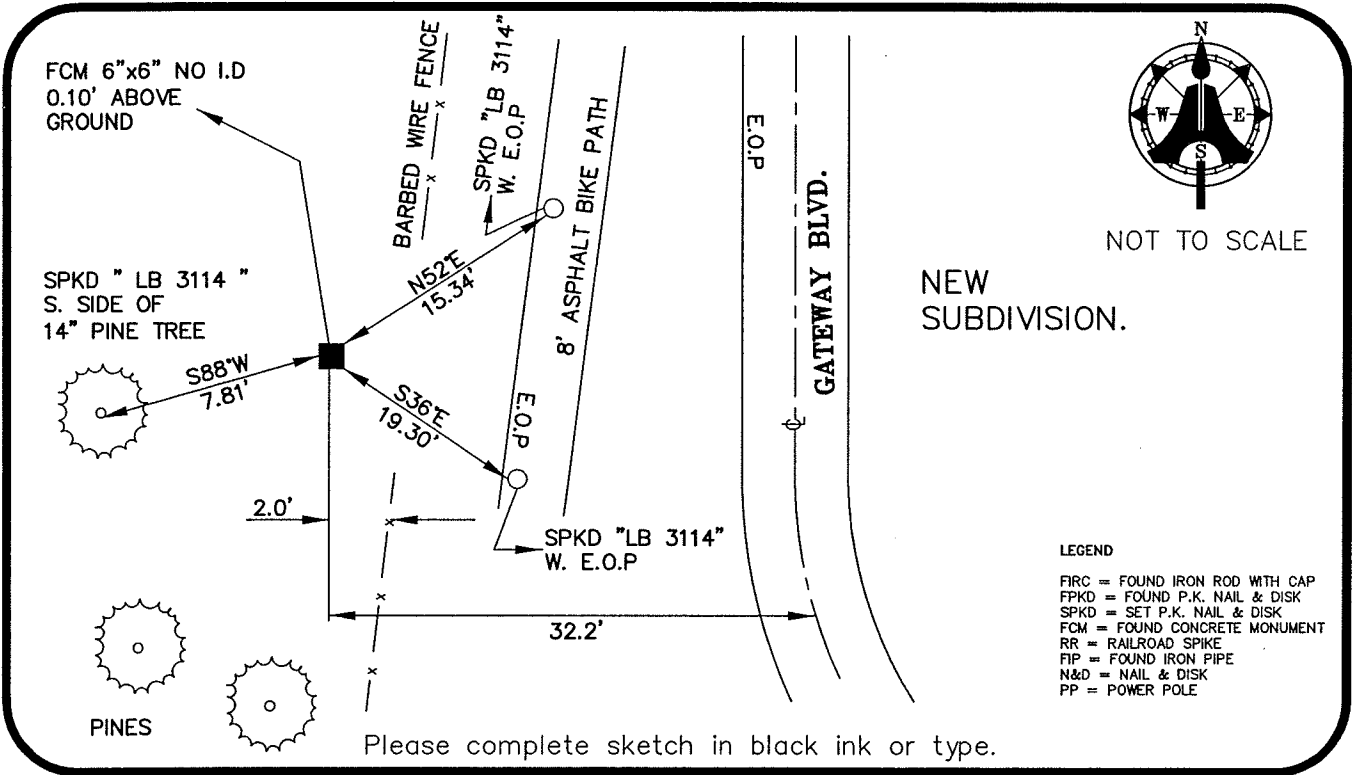

SURVEYORS CERTIFICATE:

I certify the monument and accessories indicated above were field located on JULY 13, 2005

[Signature] 5688  
SIGNATURE PSM NO.  
AIM ENGINEERING & SURVEYING, INC. LB 3114  
FIRM OR AGENCY LB NO.  
5300 LEE BOULEVARD  
ADDRESS  
LEHIGH ACRES, FLORIDA 33971-1026  
CITY STATE ZIP  
(239) 332-4569 12/01/05  
PHONE NUMBER DATE

SEND ORIGINAL TO:  
Department of Environmental Protection  
Bureau of Surveying and Mapping  
3900 Commonwealth Boulevard  
Mail Station 105  
Tallahassee, Florida 32399

D.E.P. USE ONLY	
Processed: _____	_____
B.L.M. - I.D. _____	_____
QUAD - I.D. _____	_____

EMBOSSSED SEAL OVER SIGNATURE