

FLORIDA DEPARTMENT OF ENVIRONMENTAL PROTECTION CERTIFIED CORNER RECORD

A-23

DOC. # _____

CORNER DESCRIPTION: MONUMENTATION DESCRIPTION (EVIDENCE FOUND OR METHOD TO SET)

Depict corner with

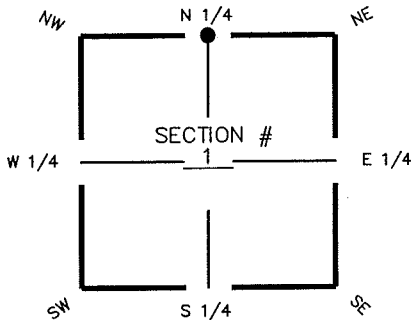

FCM 3"x3" " NO I.D. "
0.20' ABOVE GROUND.

HORIZONTAL POSITION INFORMATION (if determined):

Latitude 26° 41' 08.8802" N Longitude 81° 46' 05.0945" W
 Y(NORTHING-Ft.) 855029.15 X(EASTING-Ft.) 731893.91 Zone FL W
 Convergence 00° 06' 14.9620" Scale factor 0.99994775

Coordinate determination (circle one): Field traverse GPS
 Horizontal datum (circle one): NAD27 NAD83(1986) NAD83(1990) other (explain)
 Accuracy (circle one): 1st 2nd 3rd other _____

N1/4 corner of Section 1
 Twp 44S, Rge 25 E
 Tallahassee Base Meridian,
LEE County(s), Florida

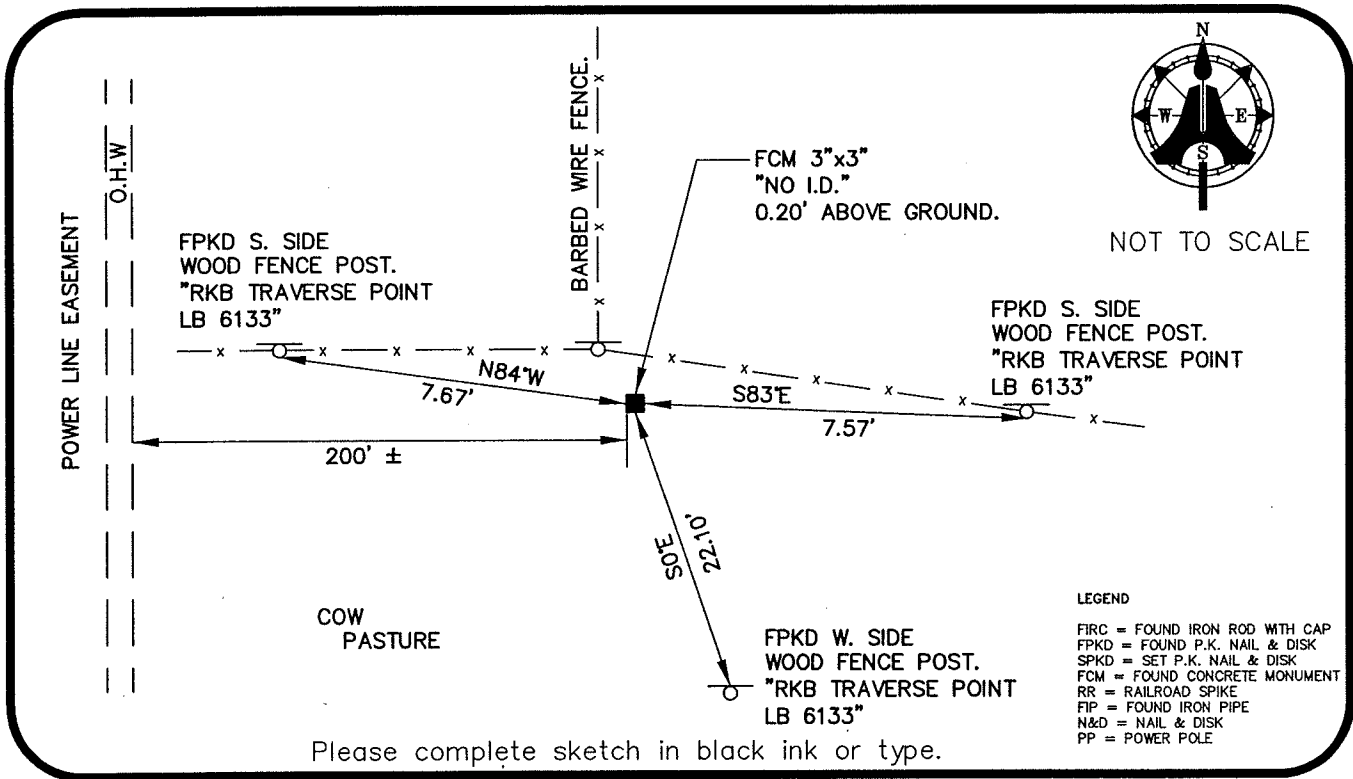

LEGEND
 FIRC = FOUND IRON ROD WITH CAP
 FPKD = FOUND P.K., NAIL & DISK
 SPKD = SET P.K., NAIL & DISK
 FCM = FOUND CONCRETE MONUMENT
 RR = RAILROAD SPIKE
 FIP = FOUND IRON PIPE
 N&D = NAIL & DISK
 PP = POWER POLE

SURVEYORS CERTIFICATE:

I certify the monument and accessories indicated above were field located on JUNE 14, 2005

[Signature]
 SIGNATURE _____ PSM NO. 5688
AIM ENGINEERING & SURVEYING, INC. LB NO. 3114
 FIRM OR AGENCY _____
5300 LEE BOULEVARD
 ADDRESS _____
LEHIGH ACRES, FLORIDA 33971-1026
 CITY STATE ZIP
(239) 332-4569 DATE 12/01/05
 PHONE NUMBER

SEND ORIGINAL TO:
 Department of Environmental Protection
 Bureau of Surveying and Mapping
 3900 Commonwealth Boulevard
 Mail Station 105
 Tallahassee, Florida 32399

D.E.P. USE ONLY	
Processed: _____	_____
B.L.M. - I.D. _____	_____
QUAD - I.D. _____	_____

EMBOSSSED SEAL OVER SIGNATURE