

FLORIDA DEPARTMENT OF ENVIRONMENTAL PROTECTION

CERTIFIED CORNER RECORD

C-23

DOC. # \_\_\_\_\_

CORNER DESCRIPTION: MONUMENTATION DESCRIPTION (EVIDENCE FOUND OR METHOD TO SET)

Depict corner with 

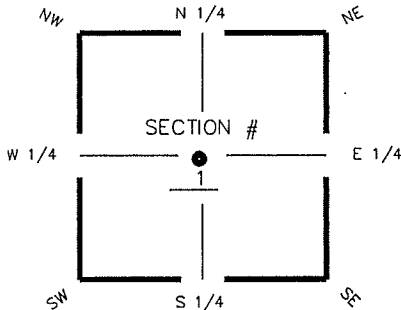

FOUND 5/8" IRC BWLB 4919

HORIZONTAL POSITION INFORMATION ( if determined ):

Latitude 26° 40' 42.6103" N Longitude 81° 46' 05.0142" W  
 Y(NORTHING-Ft.) 852376.65 X(EASTING-Ft.) 731904.76 Zone FL W  
 Convergence 00° 06' 14.8968" Scale factor 0.999947753

CENTER corner of Section 1  
 Twp 44S, Rge 25 E  
 Tallahassee Base Meridian,  
LEE County(s), Florida

Coordinate determination (circle one): Field traverse GPS  
 Horizontal datum (circle one): NAD27 NAD83(1986) NAD83(1990) other (explain)  
 Accuracy (circle one): 1st 2nd 3rd other \_\_\_\_\_

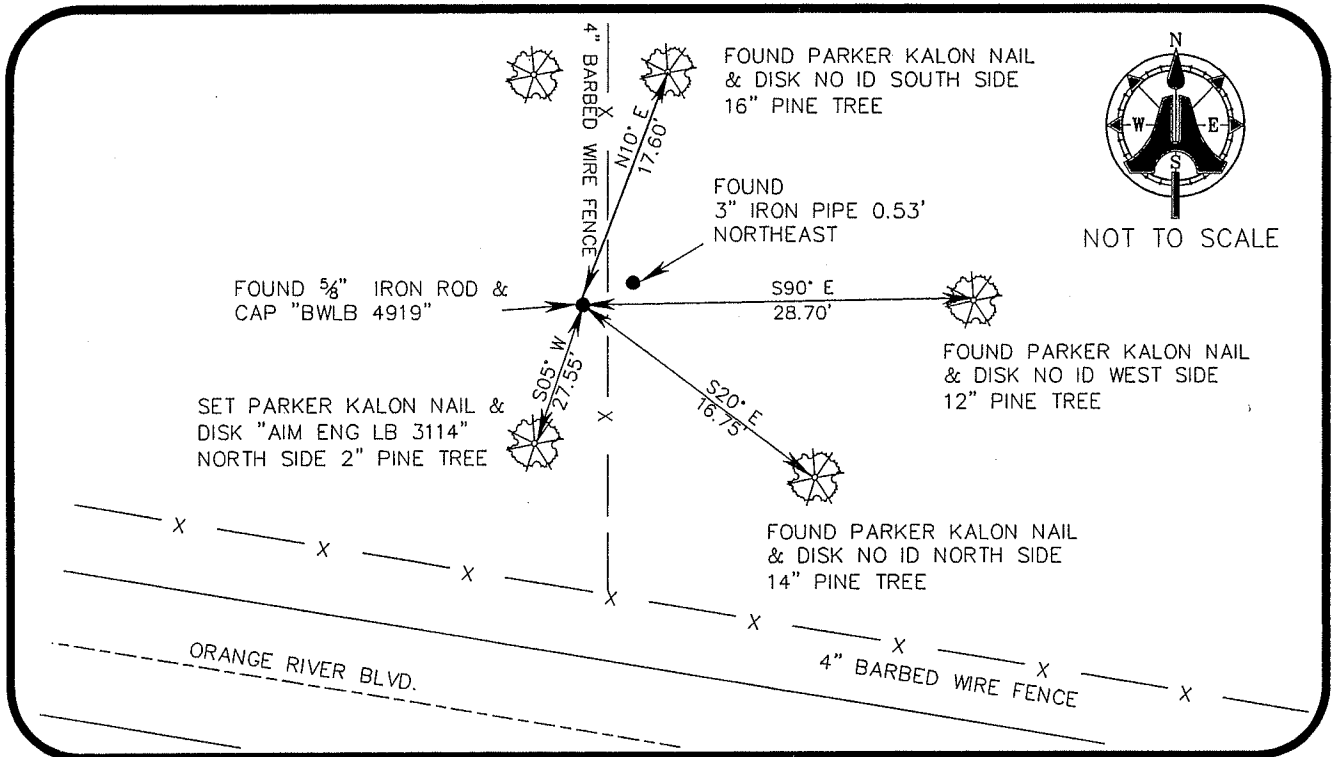

SURVEYORS CERTIFICATE:

I certify the monument and accessories indicated above were field located on JUNE 26, 2006

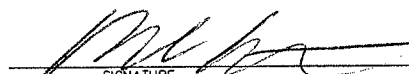
  
 SIGNATURE \_\_\_\_\_ PSM NO. 5688  
 AIM ENGINEERING & SURVEYING, INC. LB 3114  
 FIRM OR AGENCY \_\_\_\_\_ LB NO. \_\_\_\_\_  
 5300 LEE BOULEVARD ADDRESS \_\_\_\_\_  
 LEHIGH ACRES, FLORIDA 33971-1026  
 CITY STATE ZIP  
 (239) 332-4569 DATE 8/1/06  
 PHONE NUMBER

SEND ORIGINAL TO:  
 Department of Environmental Protection  
 Bureau of Surveying and Mapping  
 3900 Commonwealth Boulevard  
 Mail Station 105  
 Tallahassee, Florida 32399

D.E.P. USE ONLY	
Processed:	_____
B.L.M. - I.D.	<u>640 640</u>
QUAD - I.D.	_____

EMBOSSSED SEAL OVER SIGNATURE