

FLORIDA DEPARTMENT OF ENVIRONMENTAL PROTECTION  
CERTIFIED CORNER RECORD

G-23

DOC. # \_\_\_\_\_

CORNER DESCRIPTION: MONUMENTATION DESCRIPTION (EVIDENCE FOUND OR METHOD TO SET)

Depict corner with  

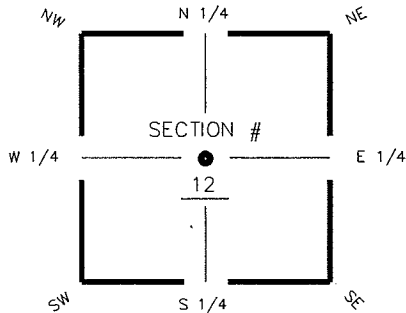

CENTER corner of Section 12  
 Twp 44S, Rge 25 E  
 Tallahassee Base Meridian,  
LEE County(s), Florida

FOUND  $\frac{5}{8}$ " IRON ROD & CAP "AIM ENG LB 3114"

HORIZONTAL POSITION INFORMATION ( if determined ):

Latitude 26° 39' 50.3392" N Longitude 81° 46' 04.3569" W  
 Y(NORTHING-Ft.) 847098.96 X(EASTING-Ft.) 731973.97 Zone FL W  
 Convergence 00° 06' 15.0" Scale factor 0.999947781

Coordinate determination (circle one): Field traverse  GPS  
 Horizontal datum (circle one): NAD27 NAD83(1986)  NAD83(1990) other (explain)  
 Accuracy (circle one): 1st  2nd  3rd other \_\_\_\_\_

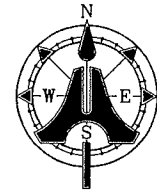
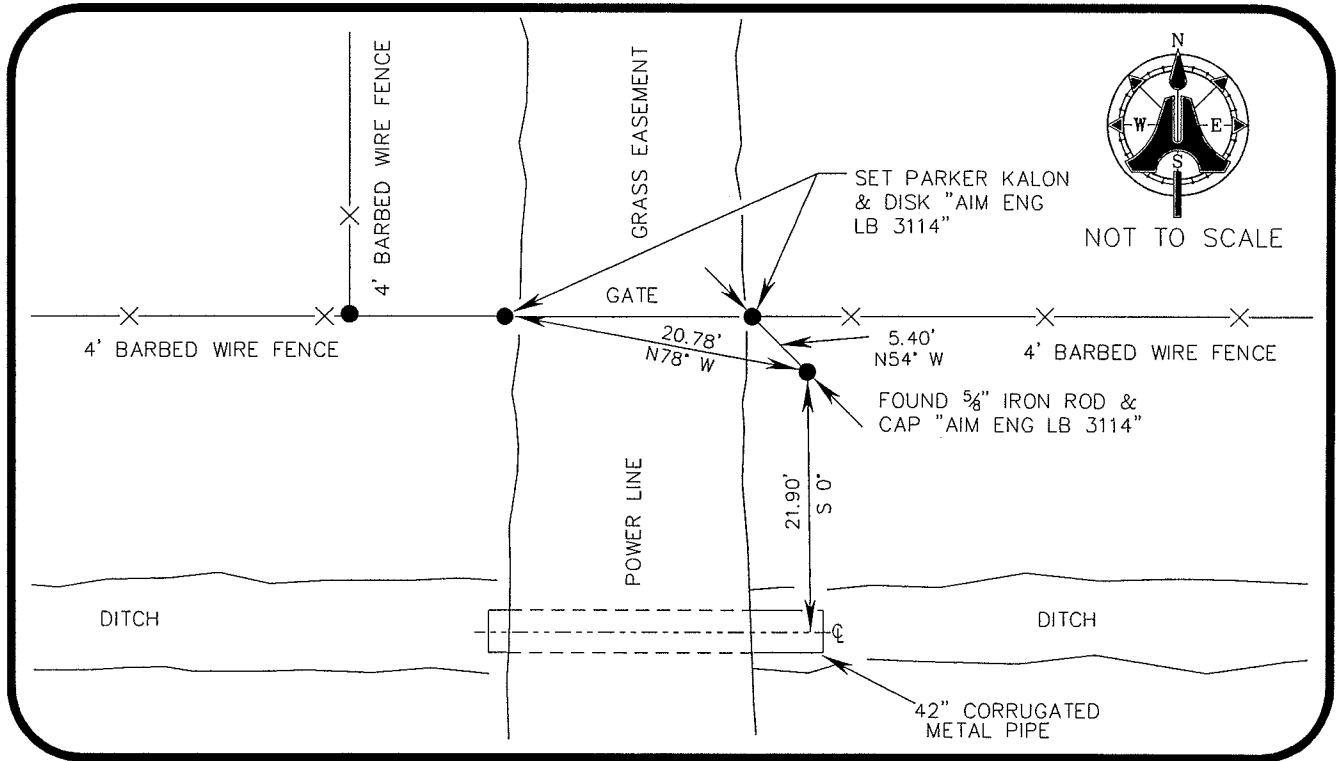

NOT TO SCALE

SURVEYORS CERTIFICATE:

I certify the monument and accessories indicated above were field located on AUGUST 28, 2006

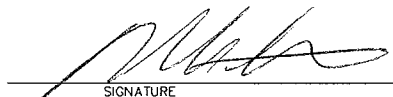
  
 SIGNATURE  
AIM ENGINEERING & SURVEYING, INC. PSM NO. 5688  
 FIRM OR AGENCY LB NO. LB 3114  
5300 LEE BOULEVARD  
 ADDRESS  
LEHIGH ACRES, FLORIDA 33971-1026  
 CITY STATE ZIP  
(239) 332-4569 9/11/06  
 PHONE NUMBER DATE

SEND ORIGINAL TO:  
 Department of Environmental Protection  
 Bureau of Surveying and Mapping  
 3900 Commonwealth Boulevard  
 Mail Station 105  
 Tallahassee, Florida 32399

D.E.P. USE ONLY	
Processed:	_____
B.L.M. - I.D.	<u>640 540</u>
QUAD - I.D.	_____

EMBOSSSED SEAL OVER SIGNATURE