

# FLORIDA DEPARTMENT OF ENVIRONMENTAL PROTECTION CERTIFIED CORNER RECORD

N-23

DOC. # \_\_\_\_\_

CORNER DESCRIPTION: MONUMENTATION DESCRIPTION (EVIDENCE FOUND OR METHOD TO SET)

Depict corner with

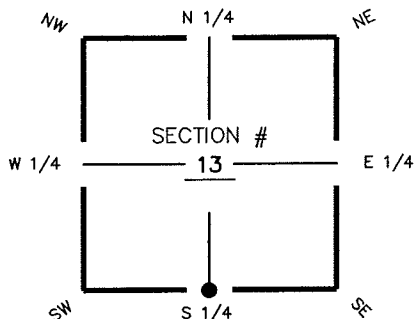

**FOUND CONCRETE MONUMENT 3"x3"**  
**0.3' BELOW GROUND**  
**"JOHNSON ENGINEERING, LB 642"**

HORIZONTAL POSITION INFORMATION ( if determined ):

Latitude 26° 38' 31.8492" N Longitude 81° 46' 03.0128" W  
 Y(NORTHING-Ft.) 839174.15 X(EASTING-Ft.) 732111.58 Zone FL W  
 Convergence 00° 06' 15.3273" Scale factor 0.99994779  
 Coordinate determination (circle one): Field traverse  GPS  
 Horizontal datum (circle one): NAD27 NAD83(1986)  NAD83(1990) other (explain)  
 Accuracy (circle one): 1st  2nd  3rd other \_\_\_\_\_

S 1/4 corner of Section 13  
 Twp 44S, Rge 25 E  
 Tallahassee Base Meridian,  
LEE County(s), Florida

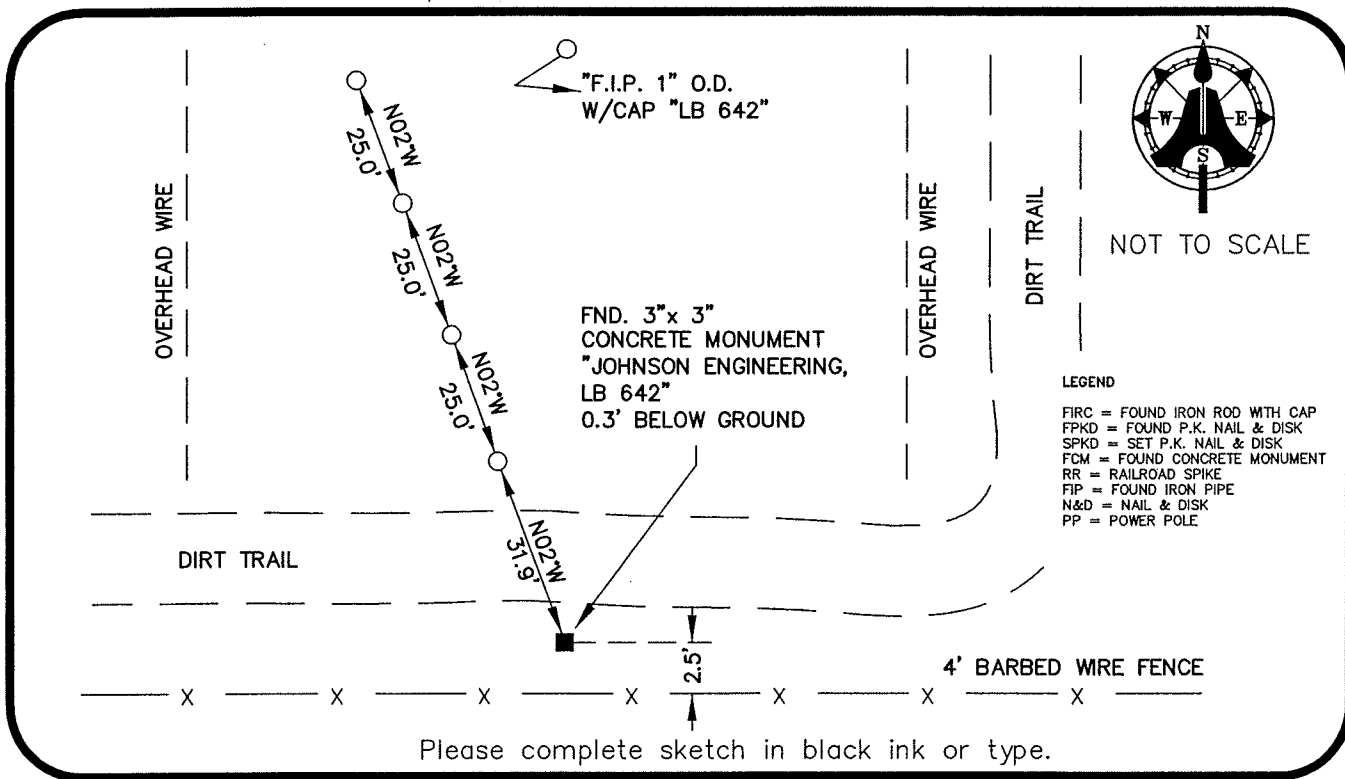

Please complete sketch in black ink or type.

SURVEYORS CERTIFICATE:

I certify the monument and accessories indicated above were field located on MAY 25, 2005

SIGNATURE \_\_\_\_\_ PSM NO. 5688  
 FIRM OR AGENCY AIM ENGINEERING & SURVEYING, INC. LB NO. LB 3114  
 ADDRESS 5300 LEE BOULEVARD  
 CITY LEHIGH ACRES, STATE FLORIDA ZIP 33971-1026  
 PHONE NUMBER (239) 332-4569 DATE 12/01/05

SEND ORIGINAL TO:  
 Department of Environmental Protection  
 Bureau of Surveying and Mapping  
 3900 Commonwealth Boulevard  
 Mail Station 105  
 Tallahassee, Florida 32399

D.E.P. USE ONLY	
Processed:	_____
B.L.M. - I.D.	_____
QUAD - I.D.	_____

EMBOSSSED SEAL OVER SIGNATURE