

FLORIDA DEPARTMENT OF ENVIRONMENTAL PROTECTION CERTIFIED CORNER RECORD

R-23

DOC. # _____

CORNER DESCRIPTION: MONUMENTATION DESCRIPTION (EVIDENCE FOUND OR METHOD TO SET)

Depict corner with

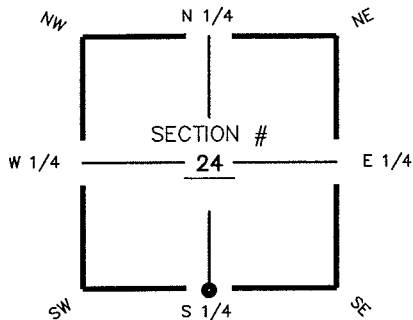

FOUND CONCRETE MONUMENT 3"x5"
0.60' ABOVE GROUND
NO I.D.

HORIZONTAL POSITION INFORMATION (if determined):

Latitude 26° 37' 39.2421" N Longitude 81° 46' 02.3276" W
Y(NORTHING--Ft.) 833862.57 X(EASTING--Ft.) 732183.41 Zone FL W
Convergence 00° 06' 15.4436" Scale factor 0.99994780

Coordinate determination (circle one): Field traverse GPS
Horizontal datum (circle one): NAD27 NAD83(1986) NAD83(1990) other (explain)
Accuracy (circle one): 1st 2nd 3rd other _____

S1/4 corner of Section 24
Twp 44S, Rge 25 E
Tallahassee Base Meridian,
LEE County(s), Florida

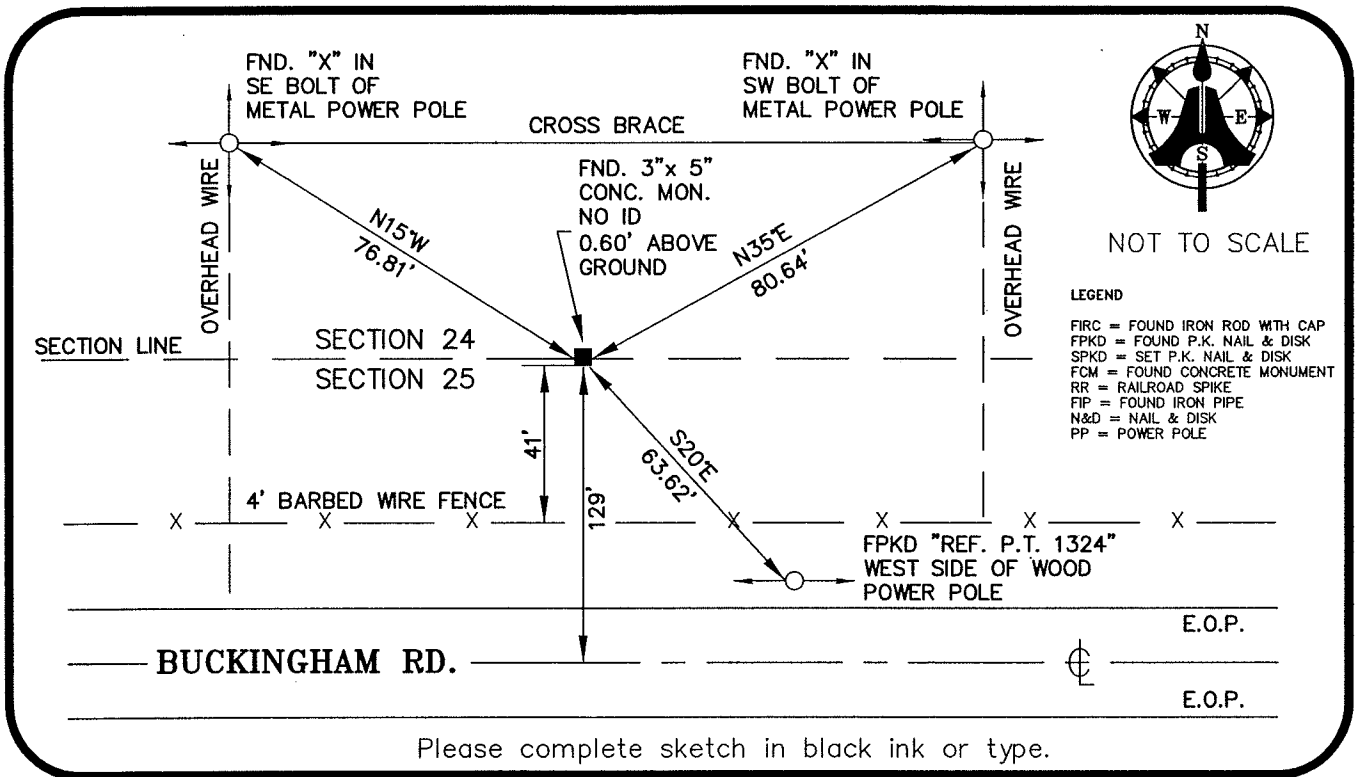

Please complete sketch in black ink or type.

SURVEYORS CERTIFICATE:

I certify the monument and accessories indicated above were field located on MAY 25, 2005

SIGNATURE _____ PSM NO. 5688
AIM ENGINEERING & SURVEYING, INC. LB 3114
FIRM OR AGENCY _____ LB NO. _____
5300 LEE BOULEVARD
ADDRESS _____
LEHIGH ACRES, FLORIDA 33971-1026
CITY STATE ZIP
(239) 332-4569 12/01/05
PHONE NUMBER DATE

SEND ORIGINAL TO:
Department of Environmental Protection
Bureau of Surveying and Mapping
3900 Commonwealth Boulevard
Mail Station 105
Tallahassee, Florida 32399

D.E.P. USE ONLY
Processed: _____
B.L.M. - I.D. _____
QUAD - I.D. _____

EMBOSSSED SEAL OVER SIGNATURE