

FLORIDA DEPARTMENT OF ENVIRONMENTAL PROTECTION CERTIFIED CORNER RECORD

X-23

DOC. # _____

CORNER DESCRIPTION: MONUMENTATION DESCRIPTION (EVIDENCE FOUND OR METHOD TO SET)

Depict corner with ●

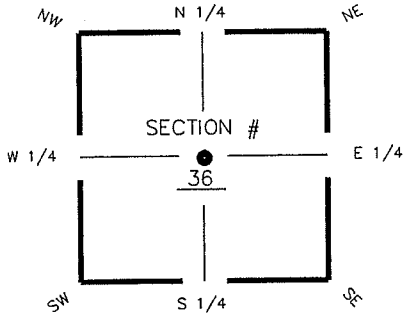

FOUND 2 1/2" X 2 1/2" CONCRETE MONUMENT
WITH ALUMINUM DISK "LB 856"

HORIZONTAL POSITION INFORMATION (if determined):

Latitude 26° 36' 21.1162" N Longitude 81° 46' 00.7793" W
 Y(NORTHING-Ft.) 825974.44 X(EASTING-Ft.) 732337.05 Zone FL W
 Convergence 00° 06' 15.8472" Scale factor 0.999947829

CENTER corner of Section 36
 Twp 44S, Rge 25 E
 Tallahassee Base Meridian,
LEE County(s), Florida

Coordinate determination (circle one): Field traverse GPS
 Horizontal datum (circle one): NAD27 NAD83(1986) NAD83(1990) other (explain)
 Accuracy (circle one): 1st 2nd 3rd other _____

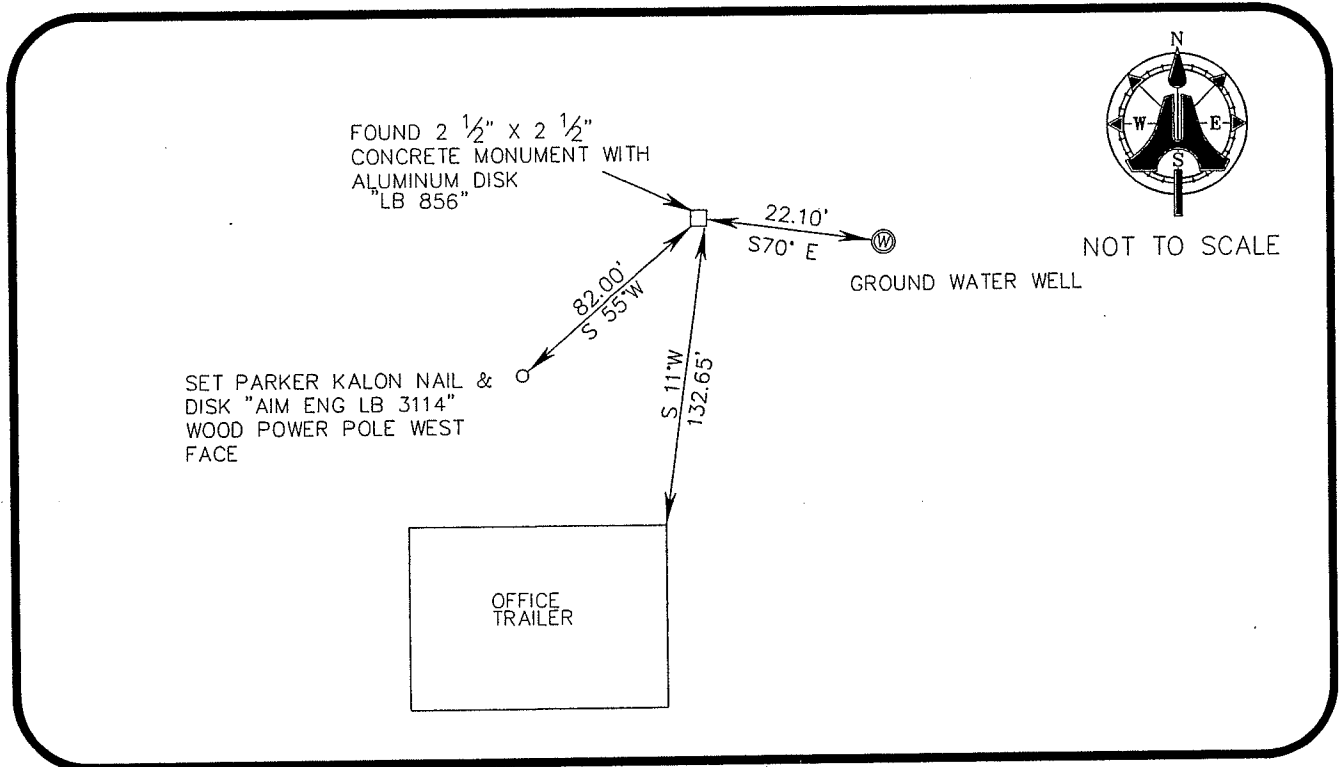

SURVEYORS CERTIFICATE:

I certify the monument and accessories indicated above were field located on JUNE 28 ,2006

[Signature] 5688 PSM NO.
 AIM ENGINEERING & SURVEYING, INC. LB 3114 LB NO.
 FIRM OR AGENCY
 5300 LEE BOULEVARD ADDRESS
 LEHIGH ACRES, FLORIDA 33971-1026 CITY STATE ZIP
 (239) 332-4569 8/1/06 DATE
 PHONE NUMBER

SEND ORIGINAL TO:
 Department of Environmental Protection
 Bureau of Surveying and Mapping
 3900 Commonwealth Boulevard
 Mail Station 105
 Tallahassee, Florida 32399

D.E.P. USE ONLY
Processed: _____
B.L.M. - I.D. <u>640140</u>
QUAD - I.D. _____

EMBOSSSED SEAL OVER SIGNATURE