

# FLORIDA DEPARTMENT OF ENVIRONMENTAL PROTECTION CERTIFIED CORNER RECORD

G-21

DOC. # \_\_\_\_\_

CORNER DESCRIPTION: MONUMENTATION DESCRIPTION (EVIDENCE FOUND OR METHOD TO SET)

Depict corner with

FOUND ALUM DISK SET IN BOX-CUT  
"STARNES & ASSOC. INC. PLS"

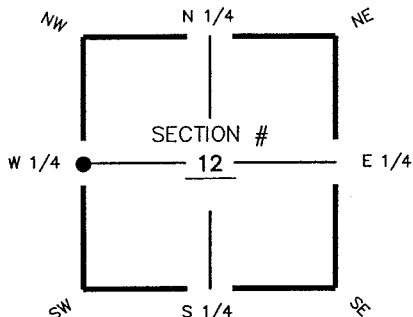

W 1/4 corner of Section 12  
Twp 44S, Rge 25E  
Tallahassee Base Meridian,  
LEE County(s), Florida

HORIZONTAL POSITION INFORMATION ( if determined ):

Latitude 26° 39' 50.0084" N Longitude 81° 46' 33.3834" W  
Y(NORTHING--Ft.) 847060.90 X(EASTING--Ft.) 729342.08 Zone FL W  
Convergence 00° 06' 01.9817" Scale factor 0.99994732  
Coordinate determination (circle one): Field traverse GPS  
Horizontal datum (circle one): NAD27 NAD83(1986) NAD83(1990) other (explain)  
Accuracy (circle one): 1st 2nd 3rd other \_\_\_\_\_

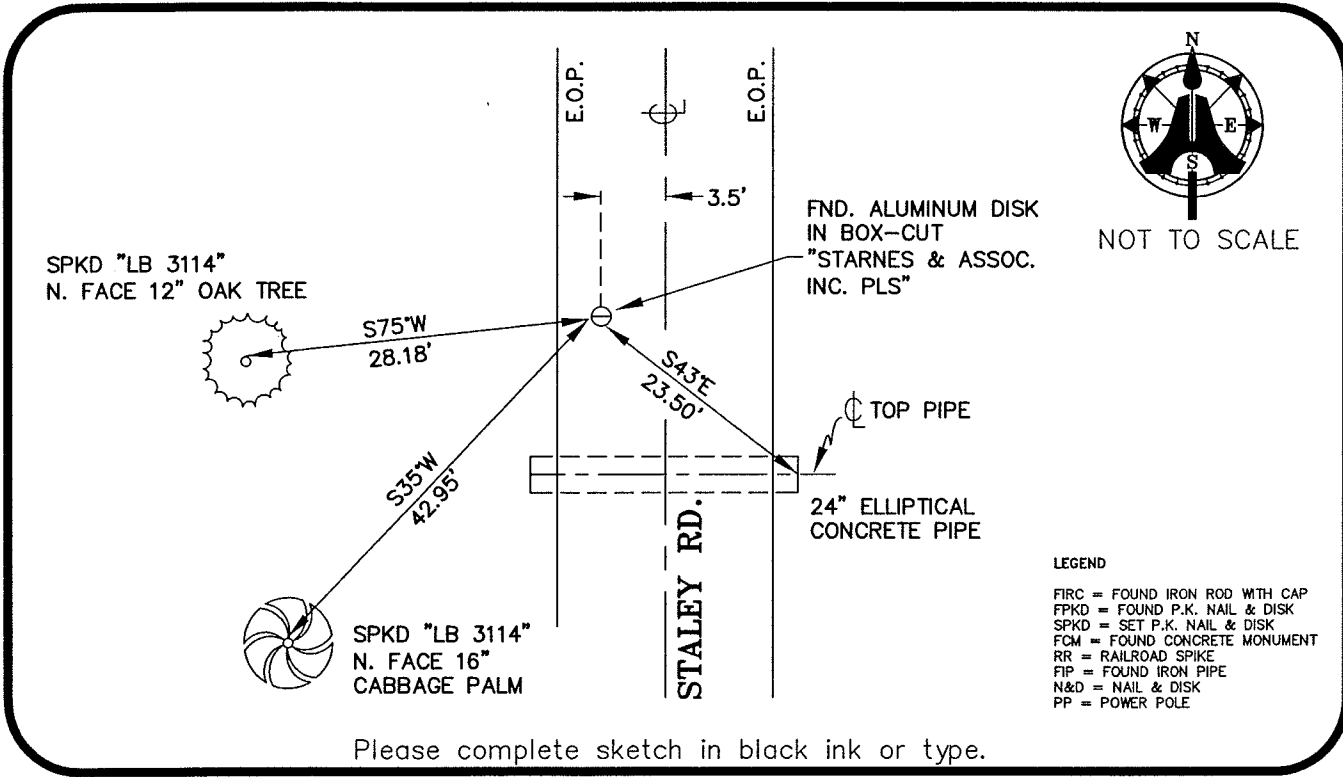

NOT TO SCALE

- LEGEND
- FIRC = FOUND IRON ROD WITH CAP
  - FPKD = FOUND P.K. NAIL & DISK
  - SPKD = SET P.K. NAIL & DISK
  - FCM = FOUND CONCRETE MONUMENT
  - RR = RAILROAD SPIKE
  - FIP = FOUND IRON PIPE
  - N&D = NAIL & DISK
  - PP = POWER POLE

SURVEYORS CERTIFICATE:

I certify the monument and accessories indicated above were field located on JUNE 09, 2005

\_\_\_\_\_  
SIGNATURE  
**AIM ENGINEERING & SURVEYING, INC.**  
FIRM OR AGENCY  
5300 LEE BOULEVARD  
ADDRESS  
LEHIGH ACRES, FLORIDA 33971-1026  
CITY STATE ZIP  
(239) 332-4569  
PHONE NUMBER  
12/01/05  
DATE

5688  
PSM NO.  
LB 3114  
LB NO.

SEND ORIGINAL TO:  
 Department of Environmental Protection  
 Bureau of Surveying and Mapping  
 3900 Commonwealth Boulevard  
 Mail Station 105  
 Tallahassee, Florida 32399

|                        |
|------------------------|
| <b>D.E.P. USE ONLY</b> |
| Processed: _____       |
| B.L.M. - I.D. _____    |
| QUAD - I.D. _____      |

EMBOSSSED SEAL OVER SIGNATURE