

FLORIDA DEPARTMENT OF ENVIRONMENTAL PROTECTION CERTIFIED CORNER RECORD

J-21

DOC. # _____

CORNER DESCRIPTION: MONUMENTATION DESCRIPTION (EVIDENCE FOUND OR METHOD TO SET)

Depict corner with

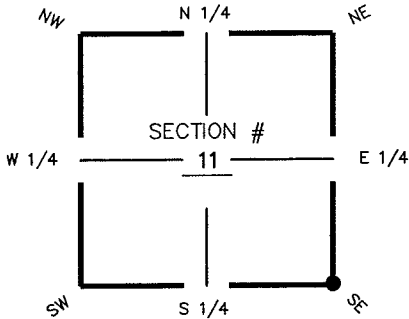

FOUND RAILROAD SPIKE IN BOX-CUT

HORIZONTAL POSITION INFORMATION (if determined):

Latitude 26° 39' 23.9038" N Longitude 81° 46' 32.8234" W
 Y(NORTHING-Ft.) 844425.23 X(EASTING-Ft.) 729397.50 Zone FL W
 Convergence 00° 06' 02.1417" Scale factor 0.99994733
 Coordinate determination (circle one): Field traverse GPS
 Horizontal datum (circle one): NAD27 NAD83(1986) NAD83(1990) other (explain)
 Accuracy (circle one): 1st 2nd 3rd other _____

SE corner of Section 11
 Twp. 44S, Rge 25 E
 Tallahassee Base Meridian,
LEE County(s), Florida

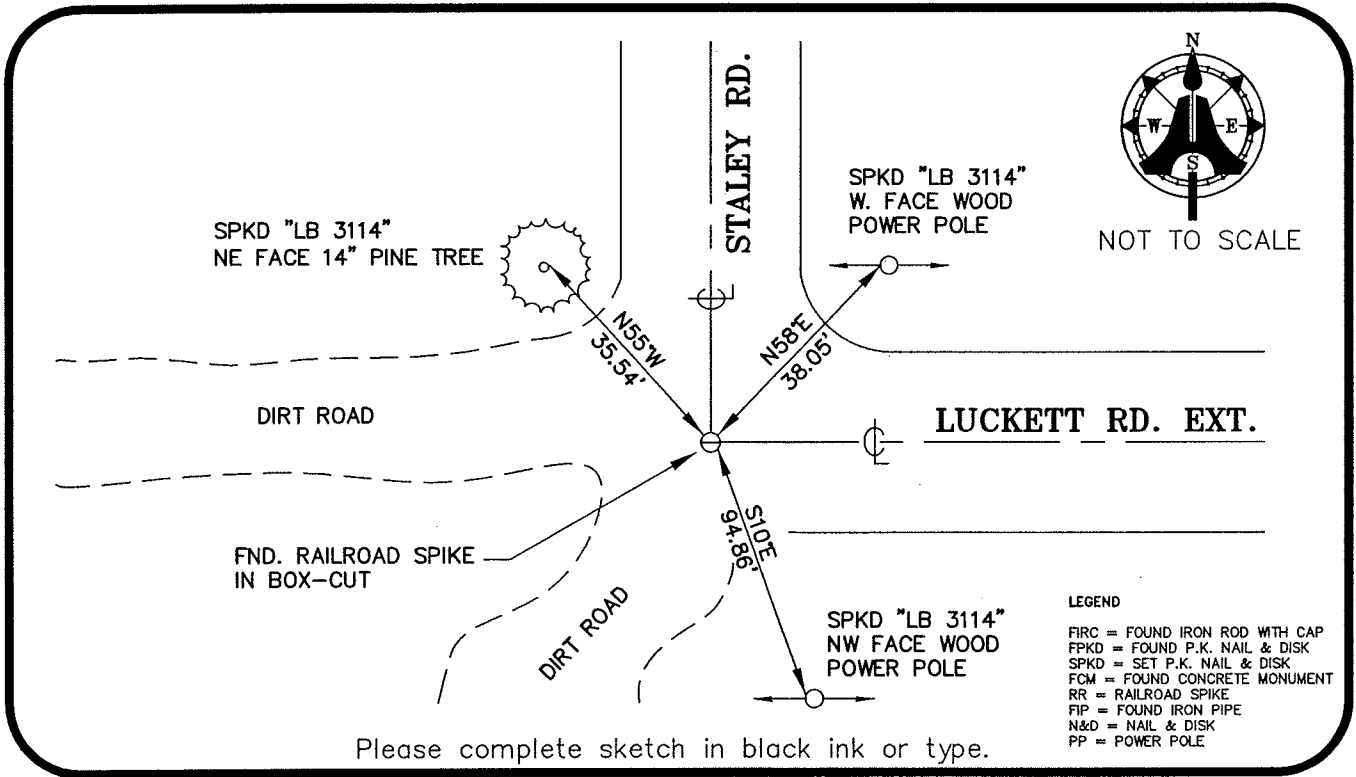

Please complete sketch in black ink or type.

- LEGEND**
- FIRC = FOUND IRON ROD WITH CAP
 - FPKD = FOUND P.K. NAIL & DISK
 - SPKD = SET P.K. NAIL & DISK
 - FCM = FOUND CONCRETE MONUMENT
 - RR = RAILROAD SPIKE
 - FIP = FOUND IRON PIPE
 - N&D = NAIL & DISK
 - PP = POWER POLE

SURVEYORS CERTIFICATE:

I certify the monument and accessories indicated above were field located on JUNE 08, 2005

 SIGNATURE _____ PSM NO. 5688
AIM ENGINEERING & SURVEYING, INC. LB NO. LB 3114
 FIRM OR AGENCY _____
5300 LEE BOULEVARD ADDRESS _____
LEHIGH ACRES, FLORIDA 33971-1026 CITY STATE ZIP
(239) 332-4569 PHONE NUMBER 12/01/05 DATE

SEND ORIGINAL TO:
 Department of Environmental Protection
 Bureau of Surveying and Mapping
 3900 Commonwealth Boulevard
 Mail Station 105
 Tallahassee, Florida 32399

D.E.P. USE ONLY	
Processed: _____	_____
B.L.M. - I.D. _____	_____
QUAD - I.D. _____	_____

EMBOSSSED SEAL OVER SIGNATURE